CATAWBA LIBRARY & INFORMATION SYSTEM
3 4538 00217 8613

SAYAKINI

1954

CATAWBA
COLLEC
LD
801
.C425
A43
1954

CATAWBA
COLLEC
LD
801
.C425
A43
1954

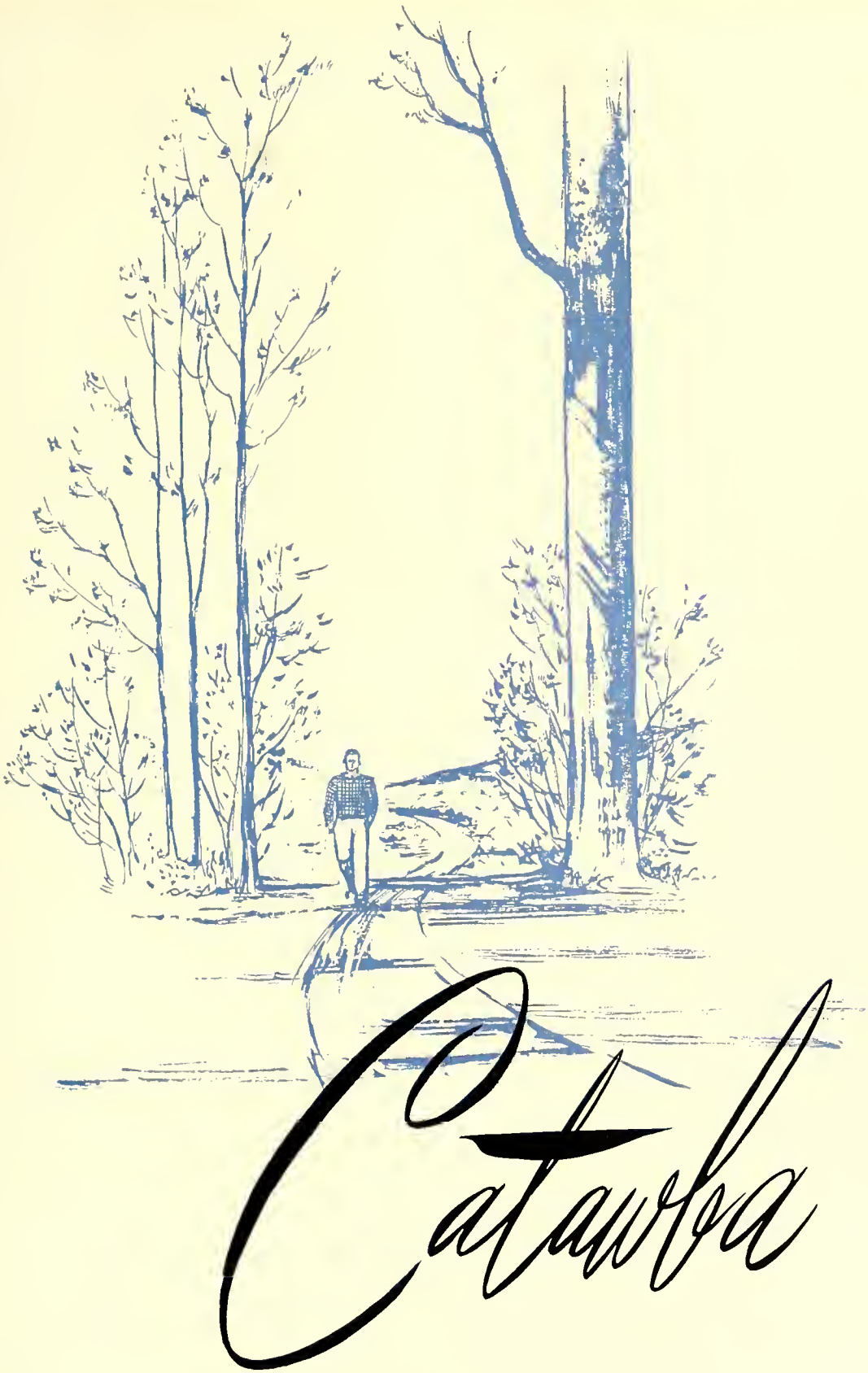
Catawba

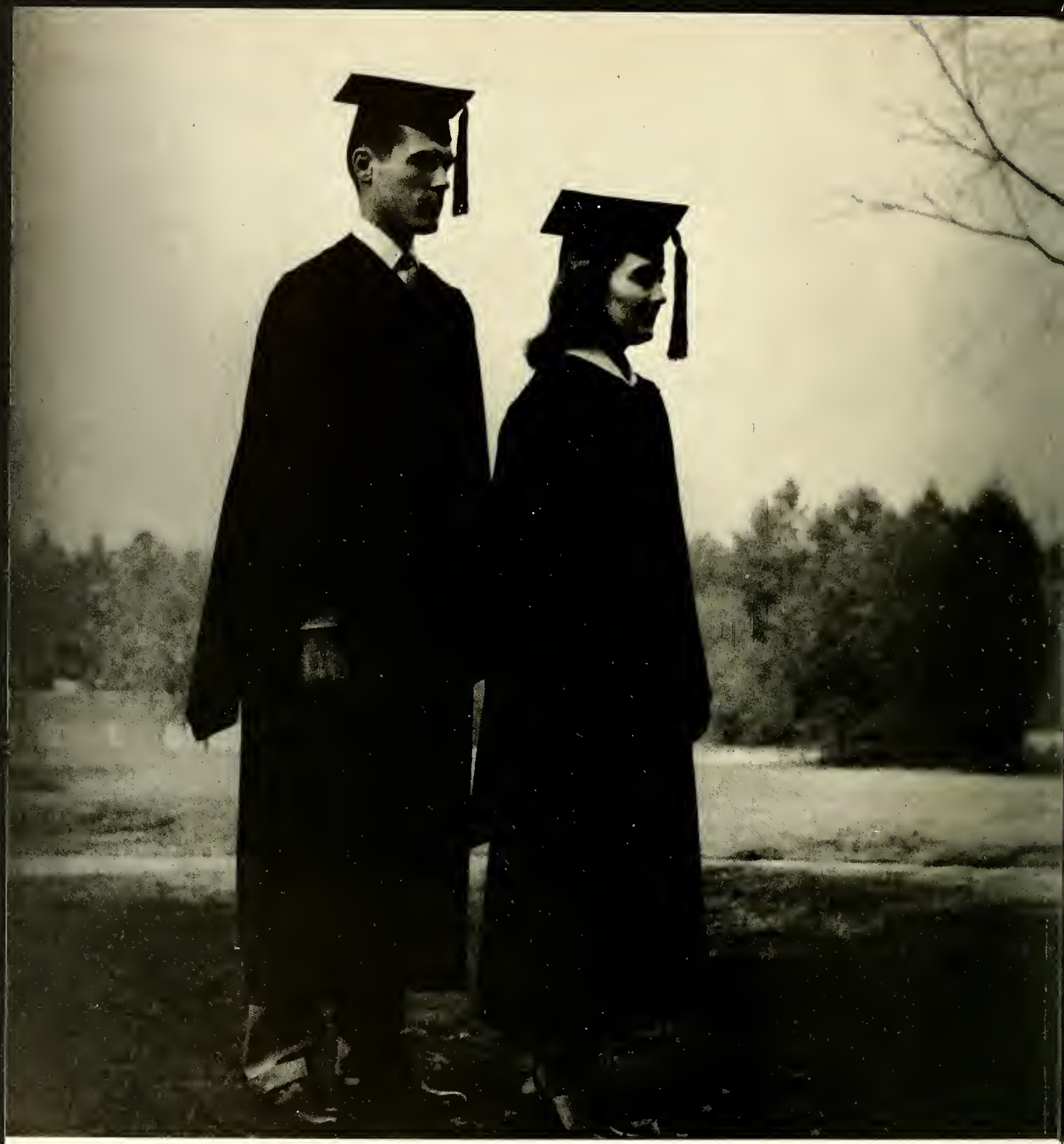

Published by the Junior Class

1954 SAYAKINI

Lila Lee Watts
Editor

Larry Fisher
Business Manager

of Catawba College, Salisbury, N. C.

Foreword

THERE'S A LONG, LONG TRAIL A'WINDING through Catawba. This year's path has had many landmarks on it that can never be forgotten by those of us who have travelled over it. We all had 8 o'clock classes, exams seemed to be more difficult, and the competition in bridge was greater. But in spite of all these obstacles we did have our pleasant memories—both Lenoir Rhyne and Appalachian were scalped by the Indians, the new library became a reality and no longer a dream on the horizon, and we had a glimpse of the campus covered with snow. Yes, this has really been a great year, and one that will always be remembered as more trails wind through Catawba. In order to make this year stand out in our memories, we give you the 1954 SAYAKINI.

Contents

Foreword and Contents .....Page 4

Dedication .....Page 8

President's Message .....Page 10

Administration and Faculty ...Page 11

Classes .....Page 14

Activities .....Page 62

Athletics .....Page 84

Features .....Page 98

Advertising .....Page 108

There's a long, long
trail a winding . . .

Fair

Down in the verdant Southland
High on the Piedmont plains,
There's a tower that is piercing the heavens
And a campus of fond memory lanes.
Higher than the walls of man's making
Are the thoughts of my sojourn there;
Brighter than the sun upon waking
Are the friendships time cannot outwear.

Catawba

Fair Catawba, My Catawba
Symbol of life and right;
We, thy sons and daughters
Hail Thee, Queen of light!
Rich and glorious be thy future,
World of influence wide.
And with us, who bear thy culture,
May thy precepts and spirit abide.

Dedication

TO DR. LIONEL A. WHISTON . . .

ONE WHO HAS CONSTANTLY DEVOTED HIS BEST ABILITIES TO DEVELOP WITHIN HIS STUDENTS THE TRUEST IDEALS OF A CHRISTIAN APPROACH, WE DEDICATE THE 1954 EDITION OF THE SAYAKINI.

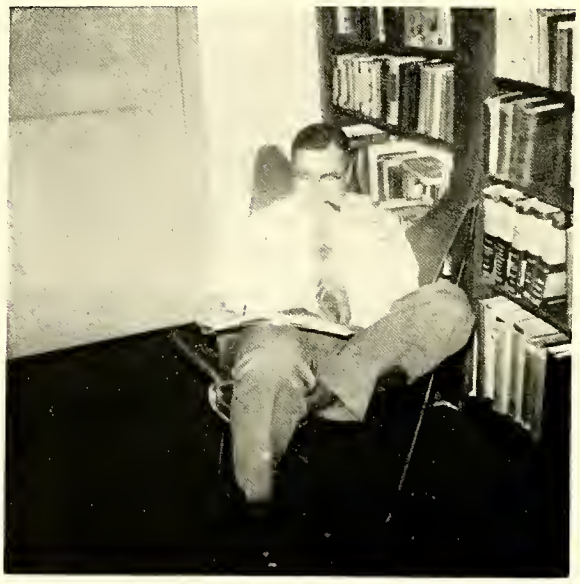

DR. LIONEL A. WHISTON

FRIEND, COUNSELOR, CHRISTIAN

President A. R. Keppel, LL.D.

To the 1954 Graduates

Dear Friends:

I am certain that deep down in your hearts you approach your departure from Catawba College with mixed emotions. You are happy and relieved over having completed your undergraduate course of study and anxious to begin the next lap of your life adventure, but you are also reluctant to write "finis" to the associations and happy experiences which you have enjoyed as members of the Catawba College fellowship. If this is the way you feel, I can only say that your reaction is normal and that we who remain here share it with you. But please remember that true friendships are never really severed and that although our paths of intimate association may veer far apart, yet the thoughts and memories of those college experiences together will ever keep us united in a common course.

You are now or will soon be members of that great body of folk which calls itself the Catawba College Alumni Association and as such, you have a right to feel a well deserved pride. May I venture the hope, however, that this pride is of a type that centers more in your Alma Mater for what it is and what is has meant to you, than in yourselves for having "arrived." I say this because increasingly I am convinced that the real mark of an educated person is a feeling of humility rather than pride, a growing personal conviction that he knows so little and that the great search for wisdom is lifelong. I hope this belief is yours today and that you may hold to it always.

One of your number just said to me, "I am planning to go into social service work, for in it I shall know that I am doing something for others." That thought represents a most worthy life philosophy. But to be sure, not all of you will be choosing this same vocation, and that is only as it should be. But all of you, no matter what your particular vocational leaning, should weigh your ultimate choice in the light of that selfsame "service factor." For I can assure you that you will be happiest in that life work in which the major portion of your remuneration is a personal satisfaction which comes to you from the knowledge that you are serving your fellow beings.

Please accept my heartiest good wishes for your future and know that I shall always be tremendously interested in your progress and in your happiness. Do not lose contact with Catawba College. Return often and maintain your interest and loyalty always.

Most sincerely,

A. R. Keppel

President

Administration

RAYMOND JENKINS, Ph.D.
Dean of Faculty and Professor of English

DONALD C. DEARBORN, Ph.D.
Dean of the College and Professor of Mathematics

ELISABETH R. SCRANTON, M.A.
Dean of Women and Professor of History

DAVID J. SESSOMS, M.A.
Dean of Men and Director of Student Activities

FIRST ROW: Nita Andrews, Ph.D., Professor of Romance Languages; Gordon Edward Bell, Candidate for Ph.D., Associate Professor of Commerce; Clyde Wilson Biggers, M.A., Instructor of Physical Education for Men and Head Football Coach; Elizabeth McDonald Black, M.A., Associate Professor of Education; Virginia Query Clark, M.A., Associate Professor of Home Economics; Lilyan Colson, M.A., Associate Professor of Speech and English; Lucile Epperson, M.M., Associate Professor of Music; David Earl Faust. Ph.D., Professor of Bible and History.

SECOND ROW: John T. Fesperman, Jr., B.Mus., Assistant Professor of Music; Mary V. Fisher, M.S.L.S., Reference Librarian; Katherine French, M.A., Associate Professor of Home Economics; George William Greene, M.A., Professor of Social Science, Director World Government Institute, and Acting Executive Secretary, Alumni Office; Arthur W. Hartung, Ed.D., Associate Professor of Education; Burnet M. Hobgood, M.F.A., Associate Professor of Drama and Speech; Hansel L. Hughes, M.S., Associate Professor of Chemistry; Reid Jann, M.A., Registrar and Director of Admissions, and Associate Professor of English.

THIRD ROW: Mary Emma Knox, B.S., Dietitian and Instructor in Home Economics; Helen B. Kraiss, M.S., Director of Physical Education for Women; R. A. Lineberry, Ph.D., Associate Professor of Chemistry; Oscar J. McCullough, M.M., Assistant Professor of Music; Richard M. Mears, Candidate for Ph.D., Associate Professor of English; Albert E. Moorman, Ph.D., Associate Professor of Biology; Edmond Bruce Newell, M.S., Associate Professor of Biology; William A. Parker, M.A., Associate Professor of Physics.

Catawba

Faculty

FIRST ROW: Lula Ruth Reed, Ph.D., Librarian and Professor of Library Science; Marion M. Richards, M.A., Associate Professor of Physical Education for Men; Earl B. Ruth, M.A., Associate Professor of Physical Education for Men; Bessie Mae Walker, Candidate for Ph.D., Assistant Professor of Commerce; Annye Elizabeth Welch, A.M., Assistant Professor of Mathematics; Charles H. Welsh, Ph.D., Professor of Economics; Bruce A. Wentz, Ph.D., Professor of Philosophy and Psychology; Frances Decker Wentz, B.S., Assistant Librarian.

SECOND ROW: Lionel A. Whiston, Th.D., Associate Professor of Religion; Marvin D. Wigginton, A.M., Associate Professor of Music; John D. Williamson, M.A., Assistant Professor of German and Spanish; Millard F. Wilson, M.A.E., Associate Professor of Commerce; Janie E. Anderson, Acting Bursar; E. L. Calloway, Superintendent of Buildings and Grounds; Esther L. Fisher, Secretary, Business Office; Louise H. Harrelson, R.N., Resident Nurse.

THIRD ROW: Dorothy Y. Kizziah, Dean of Residence; Mrs. A. B. Lawson, Secretary of Deans' Office; Gladys L. Russell, Secretary, Publicity Office; Ruth D. Shuping, Secretary to the President; Margaret Y. Stiffel, Clerk, Bookstore and Canteen; Adele Swain, A.B., Secretary, Business Office; Louise Tucker, B.S., Secretary to Registrar; Carrie E. Webb, Postmistress.

To CLASSES

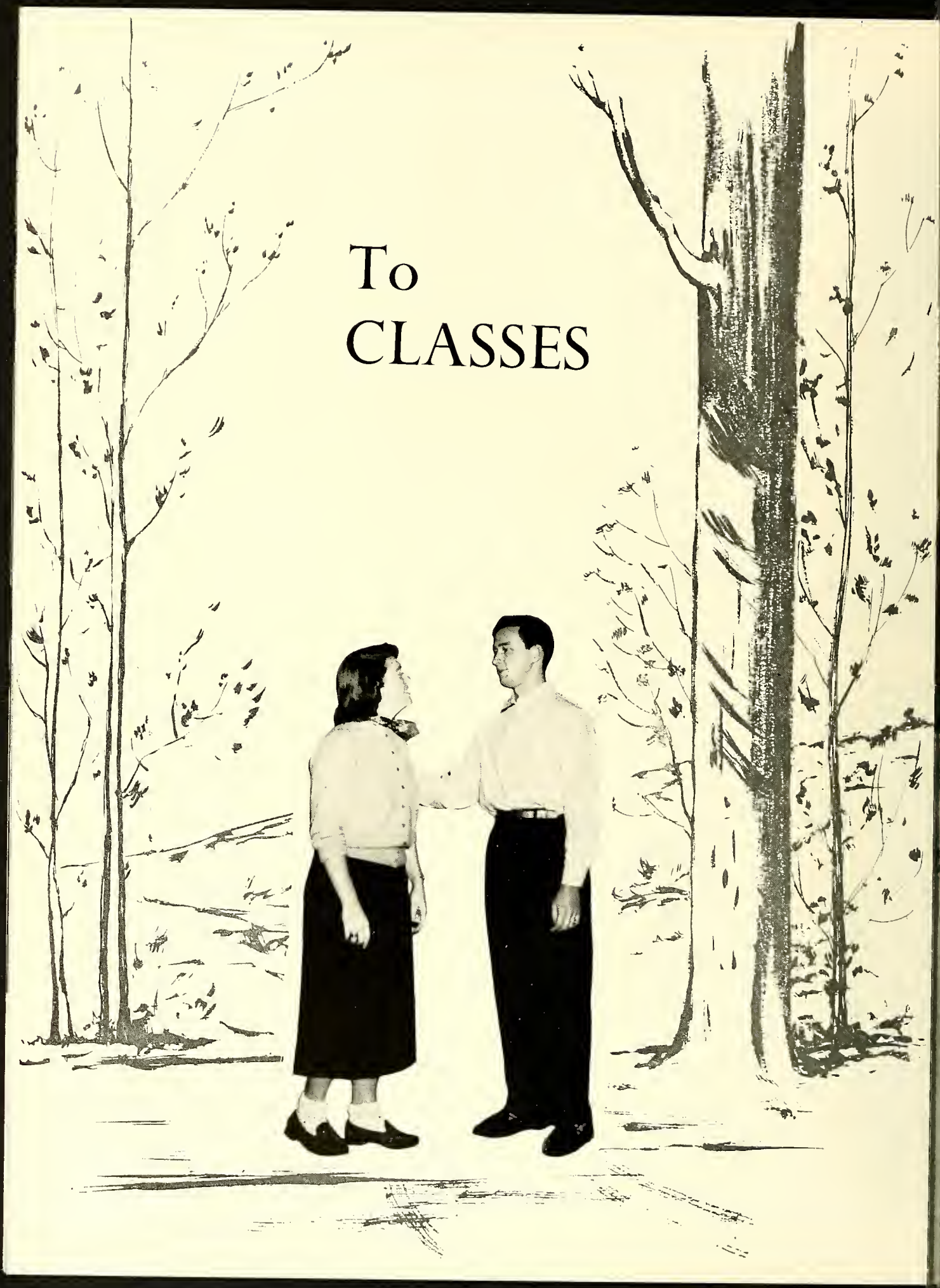

Home Ec majors hard at work.
Ladies in waiting.

Homecoming workers.
Watch your step, Larry.

Skirt length changed again.
Time out!

SENIORS

Class Officers

PRESIDENT ..... JACK HARSHEY

VICE PRESIDENT ..... LARRY FISHER

SECRETARY ..... PAT DRUM

TREASURER ..... FRANK HARRISON

Senior

Peggy Joyce Agner

"The keynote of life's harmony is cheerfulness."

A.B., English Salisbury

Methodist Student Movement 1, 2, 3, 4; Y. W. C. A. 3, 4; Kappa Tau Kappa 4.

Dorothy Elaine Arey

"Wisdom is better than rubies."

A.B., Biology Harrisonburg, Va.

Y. W. C. A. 1, 2, 3, 4, Secretary 2, W. S. S. F. Chairman 3, Treasurer 4; Seymour Scientific 1, 2, 3, 4, Secretary 3; W. A. A. 1, 2, 3, 4, Spring Manager 2, Vice President 3; Choir 1, 2, 3, 4; Sigma Pi Alpha 1, 2, 3, 4; Phi Epsilon 3, 4; Film Club 2, 3, 4; Pep Club 1, 2, 3, 4; Who's Who 4; J. F. Britian Award in Biology 3; Claremont House President 4; Pioneer 3; United Student Fellowship 1, 2, 3, 4.

Leon Newell Atkinson

"Gladness of the heart is the life of man."

A.B., History Charlotte

Charlotte College 1, 2.

Peggy B. Barnhardt

"Her air, her manner, all who saw admired."

A.B., English Linwood

W. C. U. N. C. 1; W. A. A. 3; Y. W. C. A. 3, 4; Baptist Student Union 3, 4; Kappa Tau Kappa 4.

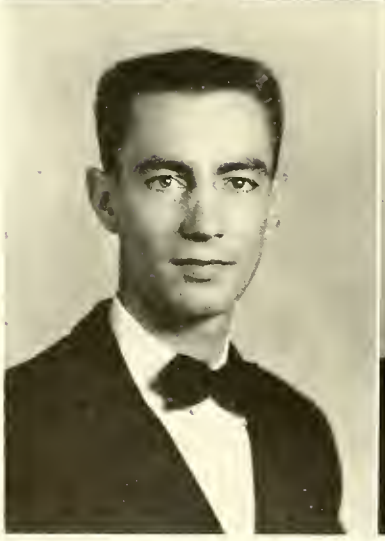

J. P. Melvin Beaver, Jr.

"Everything is as you take it."

A.B., Business Administration Landis

Advertising Club 3; Intramural football 1, 2.

Alta Carolyn Beck

"Her little nameless unremembered acts of kindness and of love."

A.B., Biology Salisbury

Gardner-Webb 1; Y. W. C. A. 2, 3, 4; Seymour Scientific 3, 4; Baptist Student Union 2, 3, 4; W. A. A. 3; Kappa Tau Kappa 4.

Class

Hilda R. Beck

"Almost to everything she could turn her hands."

A.B., Chemistry Salisbury

Mars Hill 1, 2; Meredith 3; W. A. A. 3, 4; Major Club 3, 4; Social Chairman 3; Seymour Scientific 3, 4.

David Bost

"If I had my life to live over, I'd do the same things again."

A.B., Physics Concord

Seymour Scientific 2, 3, 4, President 3; Y. M. C. A. 4, Cabinet 4; House Council 4; Judicial Board 4.

Patricia Ann Brandt

"Few things are impossible to diligence and skill."

A.B., Physical Education Campbelltown, Pa.

Y. W. C. A. 1, 2, 3, 4; W. A. A. 1, 2, 3, 4, Fall Manager 2, Secretary-Treasurer 3, President 4; Major Club 3, 4; Sigma Pi Alpha 1, 2, 3, 4, Vice President 3; Zartman House Council 1, 3; Film Club 1, 2, 3, 4; May Day Co-chairman 3; May Day Chairman 4; Centennial Pageant 1; Kappa Tau Kappa 4.

Betty Ann Bredbenner

"Youth calls for pleasure, pleasure calls for love."

A.B., Drama and Speech, English Nescopeck, Pa.

Blue Masque 1, 2, 3, 4, Production Board 3, 4; Pennsylvania Club 1, 2; Sigma Pi Alpha 2, 3, 4, Social Chairman 3; Kappa Tau Kappa 4; Home Ec. House President 4; Y. W. C. A. 1, 2, 3, 4; Film Club 2, 3, 4; Methodist Student Movement 1, 2, 3.

Clyde R. Brown, Jr.

"A merry heart goes all the day."

A.B., Accounting Granite Quarry

Accounting Club 1, 2, 3, 4, Program Chairman 2, President 3, Secretary 4; Lutheran Student Association 1, 2, 3, 4.

Clay Merrill Brown

"No storm ever ruffled his thoughts."

A.B., Business Administration Reading, Pa.

Advertising Club 3, 4, President 4; Y. M. C. A. 4; Pennsylvania Club 1, 2; Intramural Manager 4.

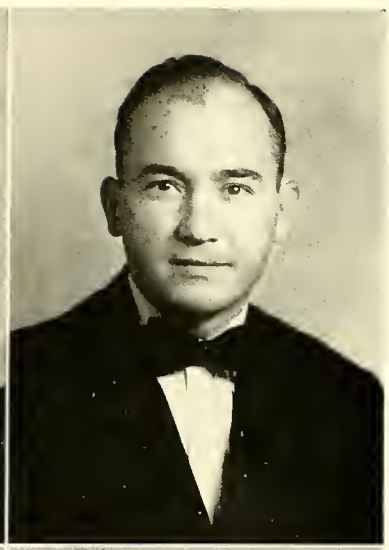

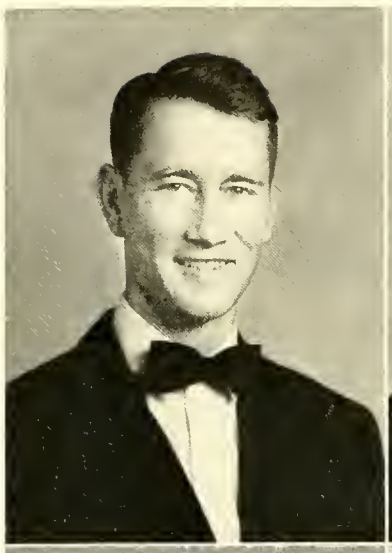

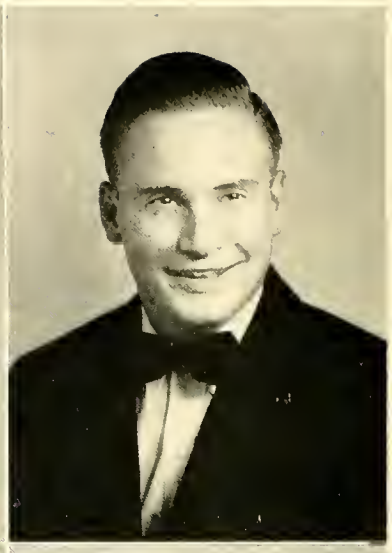

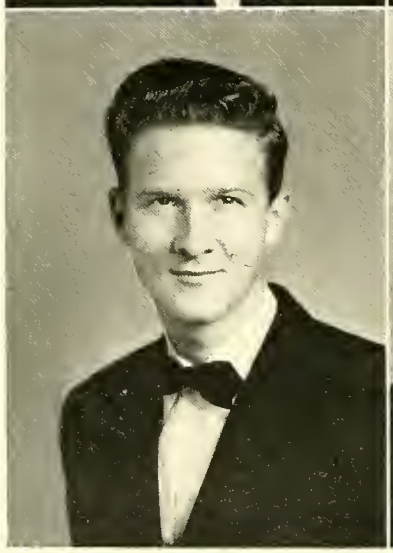

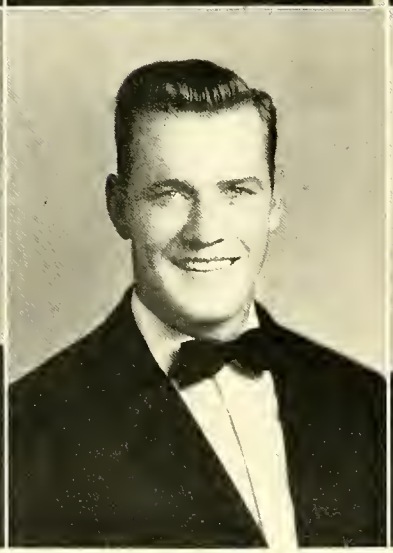

Claude Murray Burke, Jr.

"Thought is the labour of the intellect, reverie is its pleasure."

A.B., Business Administration Salisbury

Accounting Club 2, 3, 4, Vice President 4, Secretary-Treasurer 3, Project Chairman 4; Methodist Student Movement 3, 4, President 3.

Joseph Henry Clem

"The fruit of loyal nature and of noble mind."

A.B., History Thurmont, Md.

Class President 1; Clef Club 3, 4; Adelphians 1, 2, 3, 4, President 4; Y. M. C. A. 1, 2, 3, 4, Treasurer 3; United Student Fellowship 1, 2, 3, 4; Film Club 1, 2, 3, 4, Secretary-Treasurer 3, 4; Who's Who 4; Board of Review of Campus Organizations 4.

Betty Jean Chunn

"A heart to all always open, to all always true."

A.B., English Salisbury

Choir 1, 2; Band 2, 3, 4; Clef Club 3, 4; Sigma Pi Alpha 2, 3, 4; Kappa Tau Kappa 4; Baptist Student Union 3, 4.

William Howard Crane

"Friendship is the highest degree of perfection in society."

A.B., History Cherryville

Football 1, 2, 3, 4; Baseball 1, 2, 4; Lutheran Student Association 1, 2, 3, 4; Adelphians 4.

Russell George Clark

"A true friend is first known when he is first needed."

A.B., Physical Education and Math Sherrill's Ford

Baseball 1, 2, 3, 4; Blue Masque 1, 2; Varsity Club 3, 4; Kappa Tau Kappa 4; Major Club 2, 3, 4; Luther Warlick Award 2; Film Club 4.

Leonard Crotts

"Man is the merriest of all species."

A.B., English Clemmons

Blue Masque 1, 2, 3; Sigma Pi Alpha 3, 4; Kappa Tau Kappa 4; Men's Octet 2; Band 1, 2, 3, 4; Choir 1, 2; Y. M. C. A. 1, 2, 3, 4; Frantz Essay Award 3; Fischbach Essay Award 2.

Class

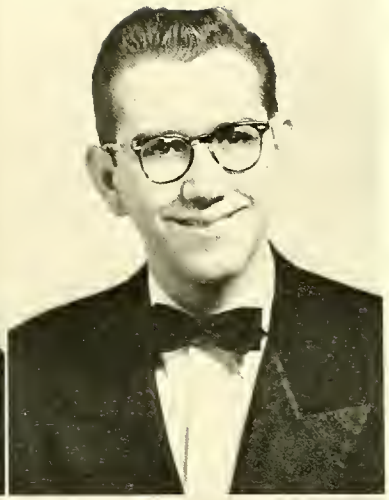

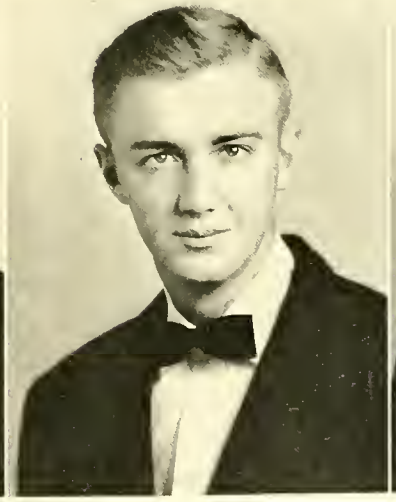

Frances Beatrice Crouch

"I take life easily and have no regrets."

A.B., Commercial Education
Mooresville

W. C. U. N. C. 1; Y. W. C. A. 2, 3, 4; Pep Club 2, 3, 4; W. A. A. 2, 3, 4; Blue Masque 3, 4; Baptist Student Union 2, 3, 4; Kappa Tau Kappa 3, 4, Vice President 4; Advertising Club 4; Film Club 3, 4; Junior Marshal 3; Home Economics Club 4.

John Deal

"Determination is the master key to success."

A.B., Business Administration
China Grove

U. N. C. 1; Baseball 3, 4; Co-Captain 4; Senate 4; Day Student Council, President 4; Who's Who 4; Judicial Board 4; Varsity Club 4.

Sara Frances Curlee

"The mildest manners and the gentlest heart."

A.B., Home Economics Salisbury

Queens College 1, 2; Y. W. C. A. 3, 4; Home Economics Club 4; Seymour Scientific 4; Kappa Tau Kappa 4; Methodist Student Movement 3, 4.

Robert Donald Dedmon

"A motion and a spirt that impel friendliness."

A.B., Business Administration
Salisbury

Junior Varsity Basketball 1, 2.

Paul H. Curvey

"A little nonsense now and then is relished by the wisest men."

A.B., English Tamaqua, Pa.

Adelphians 1, 2, 3, 4; Choir 1, 2, 3, 4; United Student Fellowsbip 1, 2, 3, 4; Y. M. C. A. 3, 4; Intramurals 4; Pennsylvania Club 1, 2; Homecoming Committee 4.

Patricia Ann Drum

"Manner, not gold, is woman's best adornment."

A.B., Sociology Lincolnton

Greensboro College 1; Y. W. C. A. 2, 3, 4; Blue Masque 3; Pep Club 3; House President 3; Class favorite 3, 4; Methodist Student Movement 2, 3, 4, Secretary 3; Homecoming Committee 3; Senate 4; Women's Residence Council President 4; Wbo's Who 4; Choir 3; Film Club 3; May Court Attendant 3, May Queen 4; Junior-Senior Dance Committee 3.

Senior

Ray D. Dwiggins

"Beneath a calm exterior lies a deal of deviltry."

A.B., English Kannapolis

Student Legislature Meeting, Raleigh, 4.

Jeanne Early

"She that has patience may compass anything."

A.B., English Concord

Gardner-Webb 1, 2; A. S. T. C. 3.

Hoyle Harris Edgerton

"A mind at peace with all."

A.B., History Rutherfordton

Kappa Tau Kappa 4; International Relations Club 4.

Henry Hugh Efird

"Nothing is impossible to a willing heart."

A.B., General Business Albemarle

Davidson 1, 2; Y. M. C. A. 3, 4; Advertising Club 3, 4, Vice President 4; Intramurals 3, 4; Homecoming Committee 4.

Annita Jane Elium

"In youth and beauty, wisdom is but rare."

A.B., English Salisbury

Baptist Student Union 1, 2, 3, 4, Vice President 3, 4; Y. W. C. A. 1, 2, 3, 4; Phi Epsilon 3, 4, Secretary-Treasurer 3, Vice President 4; Kappa Tau Kappa 4; Kiwanis Scholarsbip 1; Junior Class Marshal 3.

Bill W. England

"But to fight and to fight when hope's out of sight—why that's the best game of them all."

A.B., Physical Education Morganton

Football 1, 2, 3, 4, Captain 4, All-Conference 2, 3, Honorable Mention All-State 2, All State 3, Honorable Mention Little All-American 3; Atbletic Representative to Student Covernment 4; Major Club 3, 4, Treasurer 4; Varsity Club 1, 2, 3, 4; Intramurals 1, 2, 3, 4; Y. M. C. A. 2.

Class

James Edward Epting

"Good humor is one of the best articles of dress in society."

A.B., Business Administration Salisbury

Intramurals 1, 2, 3, 4.

Dwight Fickling

"A willing heart, a helping hand, always ready on command."

A.B., Chemistry Badin

Band 1; Seymour Scientific 2, 3, 4, Vice President 4; Baptist Student Union 3, 4, Vice President 3, President 4; Kappa Tau Kappa 3, 4, President 4; Y. M. C. A. Cabinet 4.

George A. Fidler

"Of plain sound sense, life's current coin is made."

A.B., History Burlington

Student Government Association, treasurer 2, Vice President 3; Football 1, 2; Varsity Club 1, 2; Men's Octet 1, 2; Seymour Scientific 2.

Bertie Lucille File

"A very gentle heart and with a good conscience."

A.B., English Rockwell

Writers Club 1, 2, 4, Secretary 2; Y. W. C. A. 2; Kappa Tau Kappa 4.

Charles Larry Fisher

"A wise and an understanding heart."

A.B., History Kannapolis

Adelphians 1, 2, 3, 4; Pep Club 1, 2; Chanticleers 1, 2; Class Officer 2, 3, 4; Sayakini Editor 3, Business Manager 4; Y. M. C. A. 1, 2, 3, 4; Senate 4; United Student Fellowship 1, 2, 3, 4.

Judith Anne Flatter

"Gentle in manner, firm in reality."

A.B., Biology Millbury, Ohio

Heidelberg College 1; Seymour Scientific 2, 3, 4, Secretary 4; Pep Club 2, 3, 4; Sigma Pi Alpha 2, 3, 4; Film Club 2, 3, 4; Y. W. C. A. 2, 3, 4; United Student Fellowship 2, 3, 4; Wilhelmina Bethke Lentz Scholarship Prize 3.

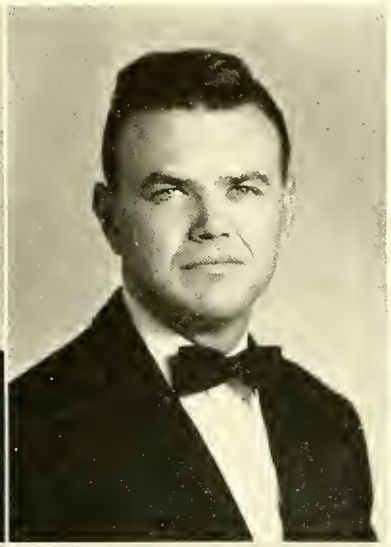

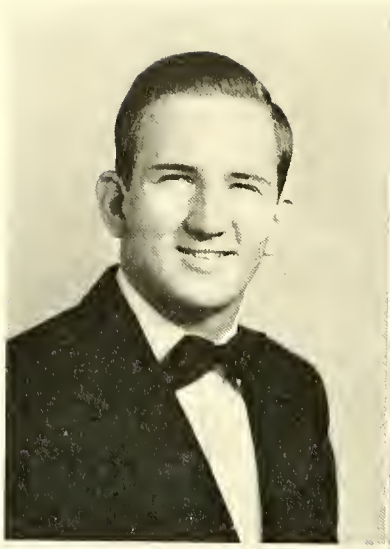

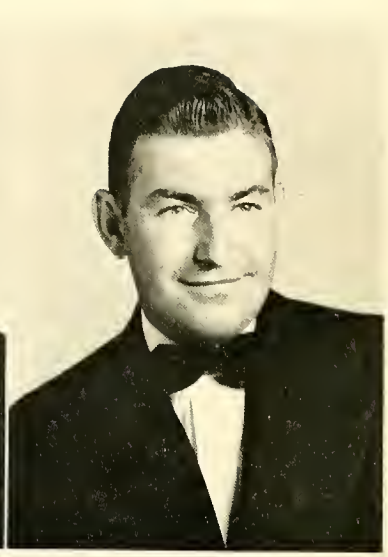

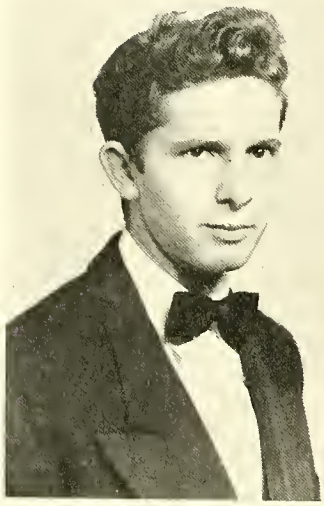

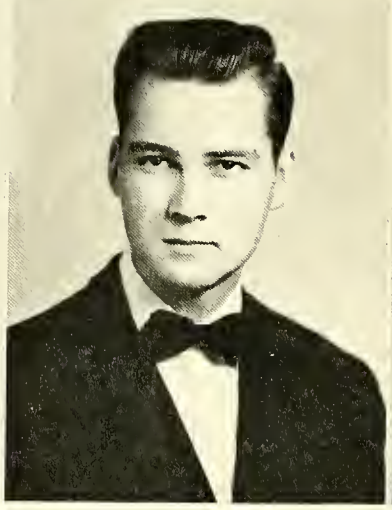

Henry L. Forrest, Jr.

"Melody is the absolute language in which the musician speaks to every heart."

A.B., Instrumental Music Education — Albemarle

Band 1, 2, 3, 4, President 3, Publicity Director 4; Clef Club 2, 3, 4, President 3; Choir 1, 2, 3; Chanticleers 1; Ingle Medal 3; Intramurals 1; Kappa Tau Kappa 3, 4; Pep Club 1.

Robert Godfrey

"I am come that I might get knowledge."

A.B., Philosophy and Religon — Fairborn, Ohio

Heidelberg College 1; Blue Masque 2, 3; International Relations Club 2, 3, 4, Treasurer 3, Vice President 4; Adelphians 2, 3, 4; Y. M. C. A. 3, 4, Cabinet 3, 4; Pep Club 2, 3; Intramurals 2, 3, 4; World Federalist Club 2; Student Union Committee 2, 3.

Keith Furr

"A light heart lives long."

A.B., Physics, Math — Salisbury

Seymour Scientific 1, 2, 3, 4, Treasurer 4, Braun Award 3.

William Harold Griffin

"Victory belongs to the most persevering."

A.B., Business Administration — Kannapolis

Gardner-Webb College 1, 2; Advertising Club 4.

David J. Gessner

"Be merry if you are wise."

A.B., Sociology — Reading, Pa.

Mary Lucille Hardee

"A good deed is never lost."

A.B., History — Raleigh

Peace College 1, 2; Y. W. C. A. 3, 4; Bi-Centennial Float 3; Sayakini Staff 3; Kappa Tau Kappa 4.

Class

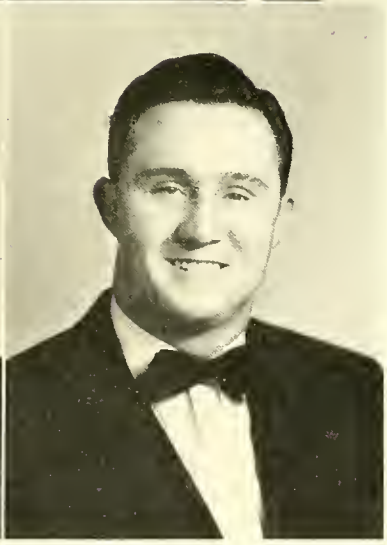

Dallas Harper

"Speech is silver; silence is golden."

A.B., Business Administration
China Grove

John Harshey

"The highest manhood lies in disposition, not in mere intellect."

A.B., Pre-medical Jeannette, Pa.

Seymour Scientific 3, 4; Y. M. C. A. 1, 2, 3, 4; Class President 4.

Charles Haywood Harris, Jr.

"A dancing guy, an image gay."

A.B., Sociology Salisbury

Pep Club 1, 2, 3, 4; Cheerleader 2, 3; Intramurals 1, 2; Y. M. C. A. 1.

Montie Lee Hartsell

"She who plants kindness gathers love."

A.B., English Albemarle

W. A. A. 1, 2, 3, 4; Choir 2; Pep Club 2; Methodist Student Movement 1, 2, 3, 4, Secretary 3; Y. W. C. A. 1, 2, 3, 4; Kappa Tau Kappa 4; Film Club 2, 3, 4; House Council 4.

James Franklin Harrison, Jr.

"The highest of distinctions is service to others."

A.B., Business Administration
Hughesville, Md.

Blue Masque 1, 2, 3, 4, Business Manager 2, 3, Vice President 3, President 4; Class Treasurer 4; House Council 1; Advertising Club 2.

Edgar Hodge

"Never trouble trouble till trouble troubles you."

A.B., Business Administration
Mt. Airy

Pfeiffer Junior College 1, 2.

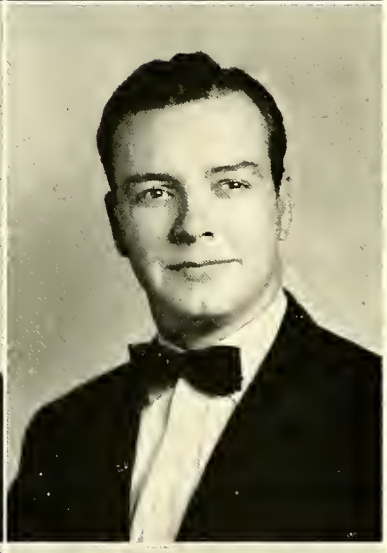

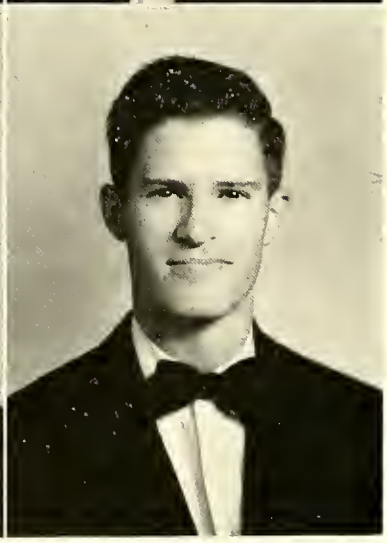

Senior

Charles B. Holcomb

"The truth is always the strongest argument."

A.B., Business Administration Jonesville

Lees-McRae Junior College 1, 2.

Richard Elbert Holt

"An affable and courteous gentleman."

A.B., Business Administration Albemarle

Y. M. C. A. 1, 2; Methodist Student Movement 1, 2, 3, 4; Advertising Club 2, 3, 4; Blue Masque 3; Pep Club 1, 2, 3, 4; Football 1, 2, 3, 4; Varsity Club 1, 2, 3, 4.

Pansy Louise Hopkins

"Wise to resolve and patient to perform."

A.B., English Salisbury

Kiwanis Scholarship 3; Writers' Club 3, 4, Vice President 4; Phi Epsilon 2, 3; Kappa Tau Kappa 4.

John Allen Horton, Jr.

"He can who thinks he can."

A.B., Physical Education, Math Salisbury

Seymour Scientific 1, 2; Band 1, 2, 3, 4; Major Club 3, 4; Clef Club 2, 3, 4; Lutheran Student Association 1, 2, 3.

John A. Houser

"Original wit and heart of gold."

A.B., History Shelby

Blue Masque 3; Film Club 3, 4; International Relations Club 4; Kappa Tau Kappa 4; Methodist Student Movement 2, 3, 4, Publicity Chairman 3, President 4; Sigma Pi Alpha 2, 3, 4, Treasurer 3, President 4; Y. M. C. A. 4.

Robert Dale Howell

"Music and the human soul alone are eternal."

A.B., History Hialeah, Florida

Pfeiffer Junior College 1, 2; Y. M. C. A. 3, 4; Adelphians 3; International Relations Club 3, 4.

Class

Fred H. Irwin, Jr.

"There is no friend like industry; cultivate it and you will never fail."

A.B., Philosophy and Religion
Philadelphia, Pa.

Adelphians 1, 2, 3, 4; Choir 1, 2, 3, 4; Y. M. C. A. 2, 3, 4, Vice President 4; Informal Vesper Committee 2, 3, 4; Sayakini Staff 3, 4; Seymour Scientific 2; United Student Fellowship 1, 2, 3, 4; Pennsylvania Club 1, 2; Intramurals 1; Homecoming Committee 3.

Renate Johnson

"Speech finely framed delighteth the ears."

A.B., Sociology
Frankfurt, Germany

International Relations Club 1, 2, 3, 4; Sigma Pi Alpha 1, 2, 3, 4; Phi Epsilon 3, 4.

Gwyn Keever

"The surest way to live with honor is to be in reality what we would seem to be."

A.B., Psychology Kannapolis

Blue Masque 1; Pep Club 1; W. A. A. 1, 2, 3, 4; Y. W. C. A. 1, 2; Kappa Tau Kappa 4; May Day 1, 2, 3; Pioneer Staff 3.

Paul A. Kiger

"Always leave them laughing when you say goodbye."

A.B., Business Administration
Salisbury

Marie Kincaid

"Faithfulness and sincerity are the highest things."

A.B., Home Economics Kannapolis

Stratford Junior College 1; Home Economics Club 2, 3, 4, Publicity Chairman 3, Vice President 4; Y. W. C. A. 2, 4; Pep Club 4; Film Club 2, 4; Advertising Club 4; Kappa Tau Kappa 4; W. A. A. 3, 4; Methodist Student Movement 2, 3, 4; Choir 4.

A. M. Kiser, Jr.

"Noble actions characterize the great."

A.B., History Shelby

Gardner-Webb 1, 2; Major Club 3, 4; Kappa Tau Kappa 3, 4; International Relations Club 4.

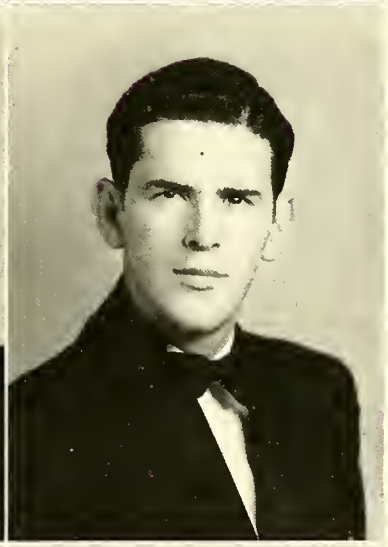

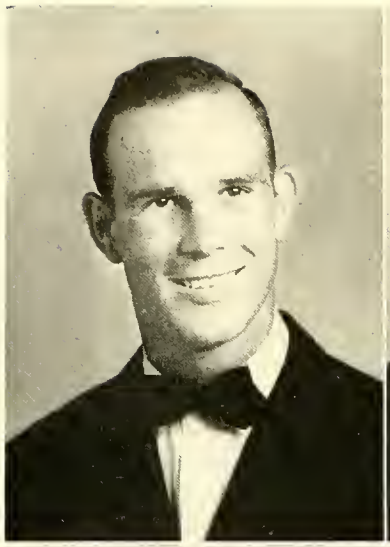

Bill Kluttz

"To play the game for all that's in it, To play the game and play to win it."

A.B., Physical Education Albemarle

Football 1, 2, 3, 4; Varsity Club 2, 3, 4; Major Club 2, 3; Y. M. C. A. 1, 2; Tennis Team 3; Intramurals 1, 2.

Martha Jane Leonard

"A merry heart maketh a cheerful countenance."

A.B., Home Economics Lexington

Home Economics Club 1, 2, 3, Secretary 2; W. A. A. 1, 2, 3; Seymour Scientific 2, 3; Kappa Tau Kappa 3; Y. W. C. A. 1, 2; House Council 3; United Student Fellowship 1, 2, 3.

Donald L. Leonard

"Modest manners and a cheerful air."

A.B., Physics Spencer

Seymour Scientific 2, 3.

Walter A. Lippard, Jr.

"Silence is more eloquent than words."

A.B., Business Administration Concord

Blue Masque 1; Choir 2, 3, Treasurer 3; Band 2, 3; Y. M. C. A. 3; Accounting Club 4; Advertising Club 4; Seymour Scientific 1.

Harriet Leonard

"A mind equal to any undertaking she puts it along side of."

A.B., English Lexington

Y. W. C. A. 1, 2, 3, 4, President 3, Religion Chairman 4; Phi Epsilon 3, 4, Vice President 3, President 4; Pioneer Staff 1, 2, 3, 4, News Editor 2, Associate Editor 3, Editor 4; Plexico Journalism Medal 3; Who's Who 3, 4; Pep Club 2, 3; Writers' Club 1, 2, 3, 4, Secretary 2; Sigma Pi Alpha 1, 2, 3, 4; May Day 1; United Student Fellowship 1, 2, 3, 4, Board of Directors 2, 3; Film Club 2, 3, 4; Seymour Scientific 1, 2; Sayakini Staff 3.

Lorraine Lisk

"Friendship is love with understanding."

A.B., History Swansboro

Pfeiffer Junior College 1, 2; Kappa Tau Kappa 4; Y. W. C. A. 4; Film Club 4.

Class

Charles H. Loch

"The only way to have a friend is to be one."

A.B., Math, Physics Kittanning, Pa.

Band 1, 2, 3, 4; Choir 2, 3, 4; Y. M. C. A. 1, 2, 3, 4, Secretary 2; Seymour Scientific 1, 2, 3, 4; House Council 4; Clef Club 2, 3, 4, Vice President 4; United Student Fellowship 1, 2, 3, 4.

Hoyt McCachren, Jr.

"The unspoken word never does harm."

A.B., Dramatics Harrisburg

Blue Masque 1, 2, 3, 4, Vice President 4, Production Board 2, 3, 4, Master Electrician 2, 3, 4, Executive Board 2, 3, 4; Sigma Pi Alpha 1, 2, 3, 4; Y. M. C. A. 1, 2, 3, 4, Secretary 2, Vice President 3, President 4; Pep Club 1, 2, 3, 4; Film Club 1, 2, 3, 4, Board of Directors 2, 3, 4; Cheerleader 3; Choir 1, 3; Who's Who 4; Chanticleers 1, 2; Junior Marshal 3; Class Treasurer 3; Presbyterian Fellowship 1, 2, 3.

Rosalie Lassiter Lohr

"Ambition rules thy brain."

A.B., Sociology Lexington

William Dudley McKaig

"Here is a Guy you ought to meet."

A.B., Accounting Lansdowne, Pa.

Basketball 1, 2, 3, 4, Captain 4; Varsity Club 2, 3, 4; Newman Club 1, 2, 3; Intramurals 1, 2, 3, 4; Accounting Club 2, 3, 4; Pennsylvania Club 1, 2; Film Club 3, 4.

Frances L. Machen

"Music is well said to be the speech of angels."

A.B., Music Waynesboro, Pa.

Choir 1, 2, 3, 4, President 4; Y. W. C. A. 1, 2; Madrigal Group 3; Band 1, 2; House President 3; Pioneer Staff 1, 2; Junior Marshal 3.

Bonnie McRae

"Wisdom is better than riches and loving kindness than silver and gold."

A.B., English Salisbury

Writers' Club 1, 2; Y. W. C. A. 1, 2, 3, 4, Cabinet 2, 3; W. A. A. 1, 2, 3; Presbyterian Fellowship 1, 2, 3, Secretary 2, President 3; Kappa Tau Kappa 4, Secretary 4; Pep Club 1; Pioneer Staff 1, 2; Phi Epsilon 4; Day Students' Council 3.

Senior

Patsy Jean Miller

"Kindness is a good thing in itself."

A.B., Sociology, Elementary Education — Salisbury

Pfeiffer Junior College 1, 2; Lutheran Student Association 3; Y. W. C. A. 4; Kappa Tau Kappa 4.

Ernest Montgomery

"If at first you don't succeed, try, try again."

A.B., Business Administration — Kannapolis

Advertising Club 4.

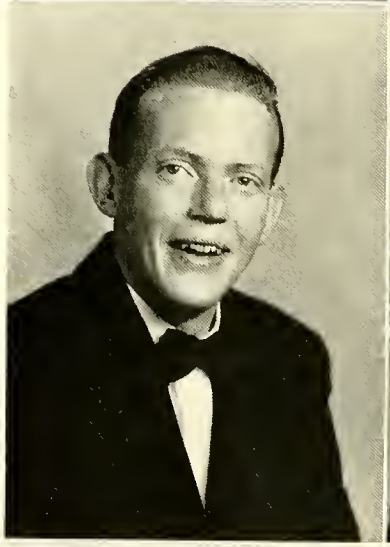

Charles Moore

"Every man is a volume if you know how to read him."

A.B., Accounting — Troy

Pfeiffer Junior College 1, 2; Accounting Club 3, 4, Program Chairman 4; Advertising Club 3, 4, Treasurer 4; Intramurals 3, 4.

Jane E. Moore

"Sincere and kind, she remains true."

A.B., Sociology — Cleveland

Y. W. C. A. 1, 2, 3, 4; Home Economics Club 1, 2, 3, 4, Secretary 2, President 3; W. A. A. 2, 3, 4, Winter Manager 4; Kappa Tau Kappa 3, 4; Pioneer Staff 3, 4; Methodist Student Movement 1, 2, 3, 4.

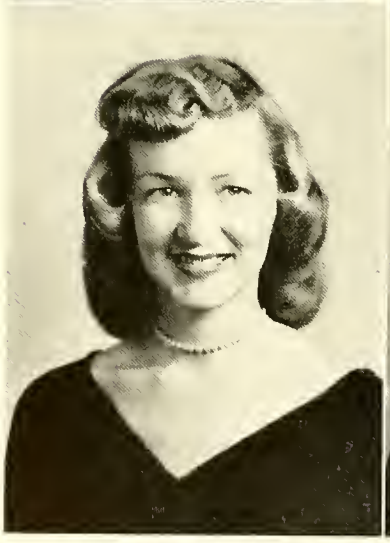

Jane Morgan

"She moves a goddess and she looks a queen."

A.B., History, Elementary Education — Woodleaf

Y. W. C. A. 1, 2, 3, 4; Presbyterian Fellowship 2, 3; W. A. A. 2, 3, 4; Junior Marshal 3; Kappa Tau Kappa 4; Homecoming Attendant 4; May Day Attendant 3; May Day Maid of Honor 4.

Marinell Morrison

"Charm of calm good sense."

A.B., Commercial Education — St. Petersburg, Fla.

St. Petersburg Junior College 1, 2; Kappa Tau Kappa 3, 4.

Class

Donald Moul

"His quietness does not make him less important."

A.B., History York, Pa.

Y. M. C. A. 1, 2, 3, 4, Cabinet 2, 3, 4, President 3; Adelphians 1, 2, 3, 4; Pennsylvania Club 1, 2; United Student Fellowship 1, 2, 3, 4; Homecoming Dance Committee 2; Sayakini Staff 3, 4; Informal Vesper Committee 1, 2; Film Club 1, 2, 4; Board of Reviews on Campus Organizations 4, Secretary 4; International Relations Club 3, 4.

Robert Myers

"Self-trust is the first secret of success."

A.B., Psychology, Religion and Philosophy Thomasville

Pfeiffer Junior College 1, 2; Film Club 3, 4; Y. M. C. A. 3, 4; Adelphians 3, 4; United Y. M. C. A. 3, 4; Adelphians 3, 4; United Student Fellowship 3, 4.

Harold Overcash

"Great thoughts reduced to practice become great acts."

A.B., History Kannapolis

Joyce Louise Patterson

"Through her eyes, her gentle nature glows."

A.B., Commercial Education Concord

Y. W. C. A. 1, 2, 3, 4; W. A. A. 1, 2, 3, 4; United Student Fellowship 1, 2; Advertising Club 4; Homecoming Attendant 4; May Day Attendant 3, 4.

Mabel Alice Patterson

"Pretty, smart, and athletic, too."

Kappa Tau Kappa 4; Pep Club 2, 3, 4; Cheerleader 2, 3, 4; Woman Representative to Athletic Council 4; W. A. A. 1, 2, 3, 4, Cabinet 4; Y. W. C. A. 1, 2, 3; Major Club 2, 3, 4; Choir 1, 2; May Day Committee 3; Dorm Social Chairman 4; United Student Fellowship 1, 2, 3.

Bill Peeler

"Why should life be all labor when one could also play."

A.B., Physical Education Salisbury

Football 1, 2, 3, 4, All North State Center 3; Baseball 1, 2, 4; Varsity Club 2, 3, 4; Major Club 2, 3.

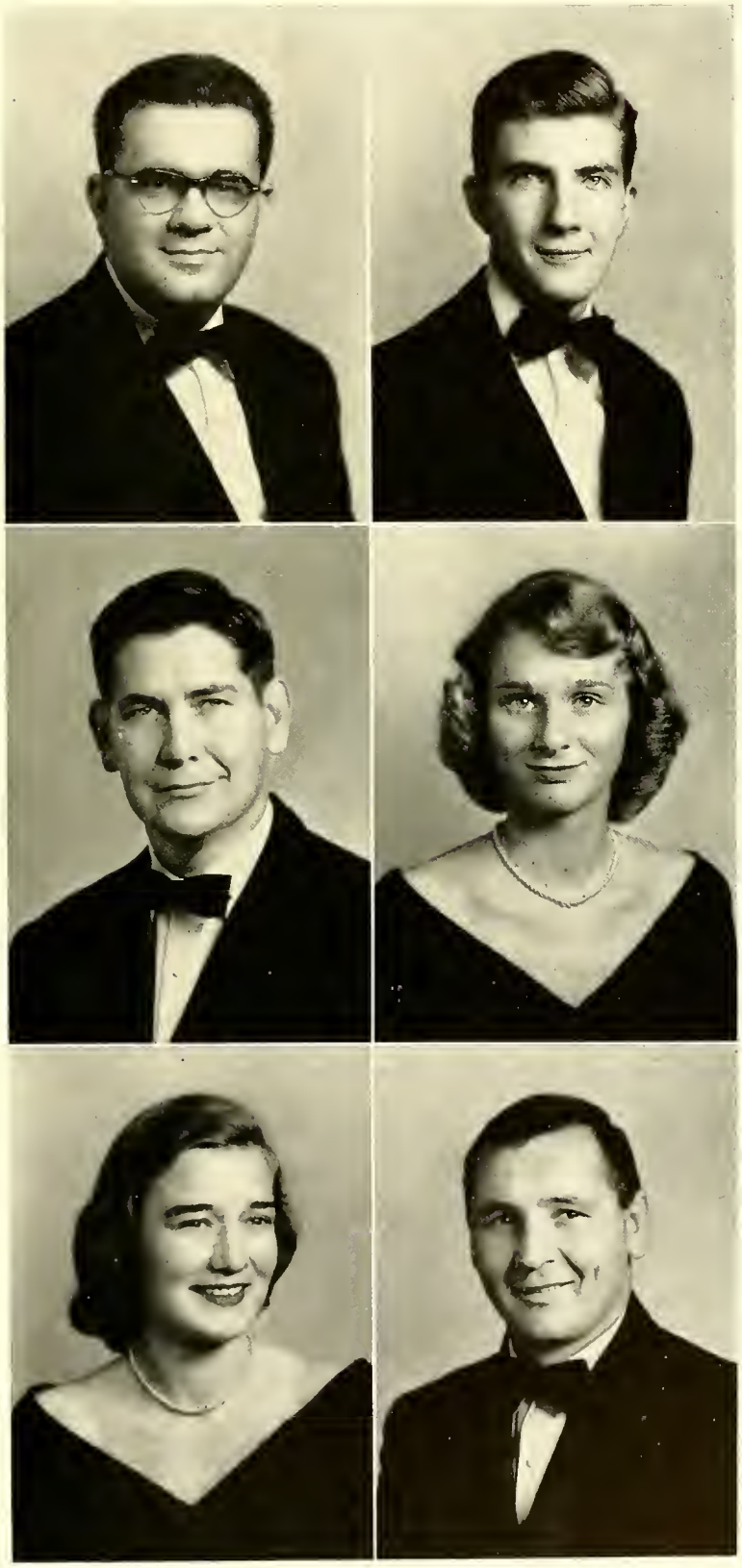

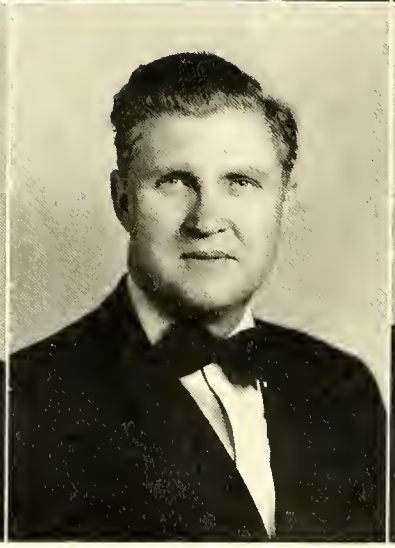

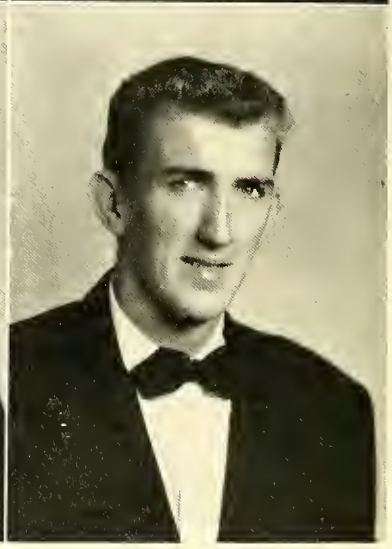

Robert Pierce

"Great is truth, and mighty above all things."

A.B., History — Spencer

International Relations Club 1, 2, 3, 4, Vice President 3, President 4; N. C. Student Legislative Assembly 2; Presbyterian Fellowship 2, 3, 4, President 4; Day Students Council 3; Kappa Tau Kappa 3, 4.

Mary Belle Price

"Neatly dressed and full of fun, gay and well-liked by everyone."

A.B., Primary Education — Statesville

Kappa Tau Kappa 4.

Ralph D. Platte

"His mind is his kingdom, his will his law."

A.B., History — Mt. Pleasant

William Prim

"Man is the maker of his own happiness."

Kannapolis

Betty Jean Plyler

"The girl who wins is the girl who works."

A.B., English — Salisbury

Furman University 1; May Day Committee 2; Blue Masque 2, 3, 4; Pep Club 2, 3; Baptist Student Union 2, 3, 4, President 3; Kappa Tau Kappa 4; Choir 4; Y. W. C. A. 2, 3, 4, Cabinet 3; Sigma Pi Alpha 2; International Relations Club 3, 4, Publicity Chairman 4.

Bennett Jackson Proctor

"Here is a true and industrious friend."

A.B., Business Administration — Charlotte

Charlotte Junior College 1, 2.

Class

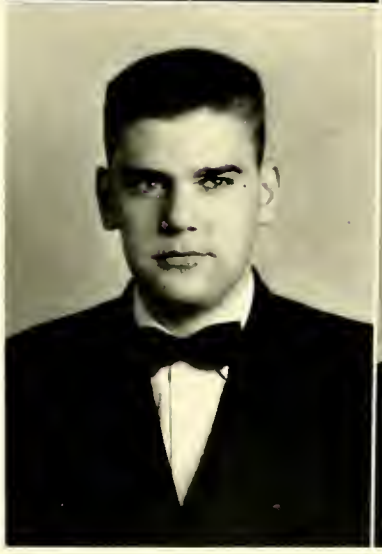

James W. Ragan

"Friendship improves happiness."

A.B., Accounting Coleman, Ga.

Accounting Club 3, 4; Film Club 4; Y. M. C. A. 4; Advertising Club 4.

David Richard Schryer

"They are never alone that are accompanied with noble thoughts."

A.B., Chemistry Poquoson, Va.

Seymour Scientific 3, 4; Chemistry Prize 3.

Larston Lee Reitzel

"Humor is the oil of life."

A.B., Chemistry Elmwood

Pep Club 3, 4; Y. M. C. A. 2, 3, 4; Seymour Scientific 2, 3, 4; Choir 2; Presbyterian Fellowship 2, 3, 4; Cheerleader, Indian Mascot 4.

Paul Searcy

"The crown of a good disposition is humility."

A.B., Religion and Philosophy Oakboro

Rita Jewel Riesen

"Frank, friendly, fired with determination."

A.B., English, Sociology Daytona Beach, Fla.

Pfeiffer Junior College 1; Writers' Club 2, 3, 4, Vice President 3; Pep Club 2, 3, 4; Blue Masque 3, 4; Y. W. C. A. 2, 3, 4; Film Club 3, 4; Methodist Student Movement 2, 3, 4.

Adrain Smith, Jr.

"What your heart thinks is great, is great."

A.B., Physics, Math Salisbury

Seymour Scientific 1, 2, 3, 4.

Senior

David A. Staley

"Fortitude is the guard and support of the other virtues."

A.B., Business Administration
Salisbury

Baptist Student Union 2, 3, 4, President 2, Literary Chairman 3, B. T. U. Representative 4; Advertising Club 3, 4; Accounting Club 4.

Victor K. Stover

"A good heart is better than all the heads in the world."

A.B., Business Administration
Manhasset, L. I., N. Y.

Denison University 1; Pep Club 3; Advertising Club 3; Intramural Manager 3; Basketball 3; Lutheran Student Association 3; Intramurals 1, 2, 3, 4, Manager 3.

Harvey Stratton

"Some are born great, but of more value are those who achieve greatness."

A.B., Physical Education
Morganton

Football 1, 2, 3, 4, Captain 4, All Conference 4, All State 4, Honorable Mention Little All-American 4, Capitol Theater Award 4; Baseball 1, 2, 3, 4, Captain 4; Major Club 2, 3, 4, President 3, Vice-President 4; Varsity Club 1, 2, 3, 4, President 4; Men's Athletic Representative 2; Baptist Student Union 3; Kappa Tau Kappa 3, 4; Class Favorite 3, 4.

Nancy Carol Sullivan

"There is nothing so kingly as kindness; there is nothing so royal as truth."

A.B., English Waxhaw

Y. W. C. A. 1, 2, 3, Social Chairman 2; Adelphians 2; Pioneer 3; Sayakini 2; Phi Epsilon 3; Blue Masque 3; Student Union Committee 3; United Student Fellowship 3, Fellowship Chairman 3.

Walter Clyde Taylor, Jr.

"Success is never final, failure never fatal, it's courage that counts."

A.B., Physical Education
Salisbury

Baseball 2, 3, 4; Major Club 2, 3, 4; Methodist Student Movement 1, 2, 3, 4; Kappa Tau Kappa 4.

Royce W. Thrift

"Each man is the molder of his own fortune."

A.B., Business Administration
Staunton, Va.

Advertising Club 3, 4; Golf Team 1, 3, 4; Baptist Student Union 2, 3; Football 1; Intramurals 2, 3, 4; Y. M. C. A. 2.

Class

Douglas Turner

"A true gentleman: One who respects those who can be of no service to him."

A.B., Political Science, English, Sociology — Fries, Va.

Pioneer 4; Senate 4, President 4; Y. M. C. A. 2, 3; Methodist Student Movement 1, 2, 3, 4; International Relations Club 2, 3, 4, Vice President 2, President 3; Sayakini 2; Delegate, Student Legislative Assembly 3, 4; United World Federalist Club 2; House Council 2, 3; Blue Masque 1, 2, 3; Chairman, Bi-Centennial Float 3; Editor, CATAWBA SAYS HEY 4; Homecoming Committee 4; Who's Who 4.

Max Lafayette Tussey

"Real glory springs from the silent conquest of ourselves."

A.B., Business Administration — Lexington

Jean Wagner

"The reward of a thing well done is to have done it."

A.B., English — Cooleemee

W. A. A. 1, 2, 3, 4, Cabinet 4; Baptist Student Union 1, 2, 3, 4; Y. W. C. A. 1, 2; Seymour Scientific 1, 2; Kappa Tau Kappa 3, 4; Major Club 2, 3, 4, Treasurer 3.

Samuel Wilson Ward

"Nothing was ever achieved without enthusiasm."

A.B., Psychology — Conover

Cheerleader 1, 2, 3, 4, chief 2, co-chief 3; Pep Club 1, 2, 3, 4, President 4; Chanticleers 1, 2; Class Vice President 2; Class favorite 2; Tennis team 2, 3, 4; Blue Masque 3, 4; Y. M. C. A. 3, 4, Treasurer 4; United Student Fellowship 1, 2, 3, Board of Directors 2, 3; Junior Marshal; Warlick Scholarship 3; Homecoming Parade Chairman 4; Intramurals 1, 2, 3, 4; House Council 4, Who's Who 3, 4.

Hunter Wells

"A wise man who makes more opportunities than he will find."

A.B., Physical Education — Albertson

Pep Club 3, 4, Executive Committee 4; Major Club 4; Y. M. C. A. 1, 2, 3; Intramurals 1, 2, 3, 4, Manager 3, Athletic Director 4.

Bobby Gene Whisnant

"For never can anything be amiss, where simpleness and duty tender it."

A.B., Business Administration — Salisbury

Sigma Pi Alpha 1, 2, 3, 4, National Editor "La Hidalguia" 4; Centennial Pageant 1; Advertising Club 4; Y. M. C. A. 2, 3, 4; Seymour Scientific 4; Kappa Tau Kappa 4.

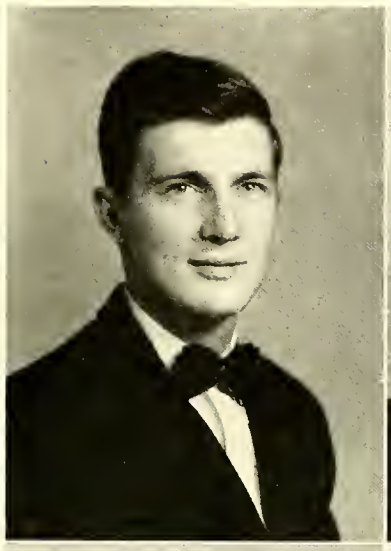
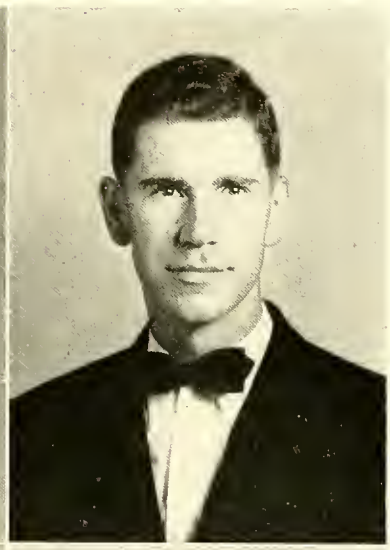

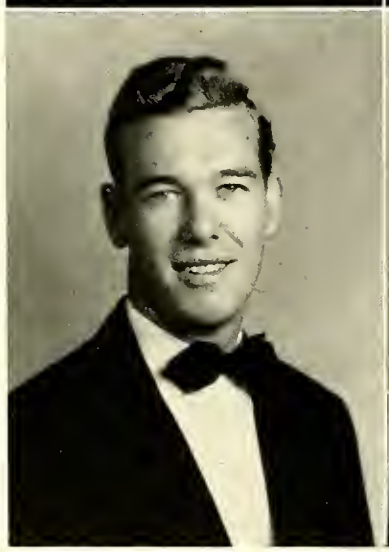

Nancy Marie Widenhouse

"The world belongs to the energetic."

A.B., Sociology, Psychology Concord

Converse College 1, 2; Film Club 3, 4; Y. W. C. A. 3, 4; Union Committee 4; Methodist Student Movement 3, 4, Social Co-chairman 4.

James Lafayette Williamson

"Thy fame lies in thy disposition."

A.B., Accounting Forest City

Gardner-Webb Junior College 1, 2; Band 3, 4; Accounting Club 3, 4, Meeting Chairman 3, President 4; Methodist Student Movement 3, 4; Intramurals 3, 4; Y. M. C. A. 3.

Ted Donald Wilkinson

"Honor and truth and manhood—these are the things that stand."

A.B., Business Administration Charlotte

Brevard College 1, 2; Advertising Club 3, 4, Secretary 4; Methodist Student Movement 3, 4; Intramurals 3, 4.

Vera Nadine Wilson

"It is well to think well; it is divine to aet well."

A.B., English Salisbury

Kappa Tau Kappa 4; Baptist Student Union 1, 2, 3, 4, Secretary 4; Band 2, 3, 4; Clef Club 3, 4.

Donald Lee Williams

"Self-reverence, self-knowledge, self-control."

A.B., Sociology Salisbury

Willie Mae Wilson

"Of her sweet voice in echoing hearts, a sound must long remain."

A.B., Music Education Linwood

Y. W. C. A. 2, 3, 4; Pep Club 2, 4; Baptist Student Union 1, 2, 3, 4; Class Secretary 3; Band 1, 2, 3, 4; Choir 2, 4; Clef Club 2, 3, 4, Secretary 3, President 4; Ingle Medal in Music 2.

Class

Henry Grady Withers, Jr.

"Good humor is goodness and wisdom combined."

A.B., Chemistry Spencer

Nancy Louise Wright

"We are not put into the world to sit still and know; we are put in it to act."

A.B., Philosophy and Religion
Phoenixville, Pa.

Y. W. C. A. 1, 2, 3, 4, Vice-President 3; Sigma Pi Alpha 1, 2, 3, 4; Phi Epsilon 3, 4, Secretary-Treasurer 4; House Council 1, 4; Pioneer Staff 1; Adelphians 4; W. A. A. 1, 2, 3, 4; Kappa Tau Kappa 4; United Student Fellowship 1, 2, 3, 4; Film Club 2, 3, 4.

William F. Young

"So well he plays every part."

A.B., English, Drama Linwood

Men's Octet 2, 3; Choir 2; Blue Masque 1, 2, 3, 4, Technical Director 2, 3, Sydney Blackmer Onstage Award 2.

Any laundry or dry cleaning?

Where are the cards, kids?

What's up, girls?

Double or Nothing.

Pipes are in fashion again.

Look what I learned at college, Mom.

JUNIORS

Class Officers

PRESIDENT ..... PAUL BARNES

VICE PRESIDENT ..... KENNY BROWN

SECRETARY ..... MARGARET GRANT

TREASURER ..... MARY BAME

Junior Class

ROW 1—Kathryn Abernathy, Mt. Holly; Earl Adams, Durham; Frances Ager, Black Mountain; Ralph Anderson, Mayodan; Joseph Andrews, Chalybeate

ROW 2—Mary Bame, Salisbury; Paul Barnes, Barium Springs; Edward Berkland, Cleveland; Charles Bessent, Salisbury; Grant Biesecker, Lexington

ROW 3—Jerry Black, Thomasville; Donald Bowden, Salisbury; Carrell Brooks, Midland; Kenneth Brown, Albemarle; Pat Chappell, Little Silver, New Jersey

ROW 4—Allen Clark, Bridgeton, New Jersey; Frances Coman, Thomasville; Lucille Connor, Landis; David Cook, Concord; Lois Dunn, Salisbury

ROW 5—Elizabeth Edmundson, Salisbury; Curtis Edwards, Winston-Salem; Anne England, Salisbury; James Faircloth, Reidsville; George Fitz, Johnstown, Pennsylvania

ROW 6—Joan Gallagher, Salisbury; Margaret Grant, Jefferson; Elizabeth Greer, Lexington; Anne Haldeman, Doylestown, Pennsylvania; Archie Hames, Lexington

Junior Class

ROW 1—Tom Hamilton, Massillon, Ohio; Sue Haskins, Asheboro; Johnsie Hiatt, Winston-Salem; Ann Honeycutt, Charlotte; Baker Hood, Morganton

ROW 2—Sarah Howell, Safety Harbor, Florida; Barbara Jones, Burlington; Franklin Jones, Mt. Airy; Peggy Kanoy, Salisbury; Norman Kimbrough, Salisbury

ROW 3—Carol Kluttz, Salisbury; Bobby Leonard, Lexington; Oliver Link, Salisbury; Harland Lore, Bridgeton, New Jersey; Charles May, Charlotte

ROW 4—Suzanne May, Charlotte; Clifford McNeill, Raeford; John Middleton, Winston-Salem; Emma Mae Miller, York, Pennsylvania; Robert Miller, Salisbury

ROW 5—Joe Monn, Salisbury, Pennsylvania; Anne Murphy, Thomasville; Connaree Nolen, Franklin; Robert Paden, Nescopeck, Pennsylvania; Mary Louise Peeler, Rockwell

ROW 6—Raymond Porter, Lansdowne, Pennsylvania; Herbert Rhodes, Salisbury; Don Richardson, Lexington; Allan Rohrbaugh, Glen Rock, Pennsylvania; Robert Rouche, Salisbury

Junior Class

ROW 1—Catherine Rufty, Salisbury; Erma Scarlette, Salisbury; Garrett Simpson, Ararat; James Smiley, Salisbury; William Smith, Mooresville

ROW 2—Dorothy Snyder, Charlotte; Jack Snyder, Charlotte; Travis Stokes, Salisbury; Joy Strawn, Concord; Warren Summy, Lansdowne, Pennsylvania

ROW 3—Donna Van Natter, Lexington; Dorothy Wallace, Spindale; James Waller, Kannapolis; Lila Lee Watts, Shippensburg, Pennsylvania; Billy Webber, Winston-Salem

ROW 4—Anthony West, Concord; Joan Whitener, Newton; Fred Whitman, Salisbury; William Wynn, Bridgeton, New Jersey; Sung Sun Yun, Seoul, Korea

That's our school.

Sunday best.

Shocked or surprised?

Wonder who won?

Future opera stars.

Darn those fire drills!

SOPHOMORES

Class Officers

PRESIDENT ..... BILL SWING

VICE PRESIDENT ..... MARY LOU ESHLEMAN

SECRETARY ..... SALLY McARTHUR

TREASURER ..... MARY SUE BRADLEY

Sophomore Class

ROW 1—Walter Atherton, Mercersburg, Pennsylvania; Richard Ayers, Salisbury; Norman Barringer, Gold Hill; Wilbert Batten, Selma; Wayne Beaver, Landis

ROW 2—Venus Beck, Lexington; Zelma Lee Belshee, Salisbury; Peggy Bernhardt, China Grove; James Boggs, Statesville; Mary Sue Bradley, Burlington

ROW 3—Mary Ellen Brandt, Campbelltown, Pennsylvania; Sandra Brigham, Pittsburgh, Pennsylvania; Mary F. Brown, Troutman; Marie Cain, Spencer; Nelda Chunn, Salisbury

ROW 4—Bessie Clawson, Kannapolis; Phares Coleman, Salisbury; Norman Crews, Thomasville; Jakie Daye, Jonesville; Freddie Duncan, Landis

ROW 5—Haskell Duncan, Johns; Gene Eddleman, Kannapolis; Derek Elium, Salisbury; Mary Lou Eshleman, Greencastle, Pennsylvania; Gerald Evans, Concord

ROW 6—Richard Faulk, Oak Park, Illinois; Diane Fidler, High Point; Ann Fletcher, Charlotte; Frederick Fuller, Berwick, Pennsylvania; Kathleen Galloway, Asheboro

ROW 7—Richard Garland, Utica, New York; Robert Greene, Linwood; Richard Gunter, Salisbury; Stratis Hadjigiannakis, Skopeloi-Meallene, Greece; Harold Hagler, Salisbury

Sophomore Class

ROW 1—Nancy Haithcock, Greensboro; Ann Hancock, High Point; John Paul Hardister, Kannapolis; Mary Ann Hawkins, Charlotte; Bobby Haynes, Concord

ROW 2—Everette Hegler, Kannapolis; Elmer Hewlett, Portsmouth, Virginia; Ronald Hillard, Salisbury; James Hinson, Richfield; Lewis Hinson, Concord

ROW 3—Delbert Hoffer, Bellwood, Pennsylvania; George Holbrook, Salisbury; Conrad Holmes, Salisbury; Mary Holmes, Cleveland; Floyd Holt, Salisbury

ROW 4—Gayzelle Hopkins, Salisbury; Vaughn Howard, Mooresville; Johnny Hughes, China Grove; Bill Irvin, Concord; William Jenkins, Burlington

ROW 5—William Joyce, Kannapolis; Joe Killian, Newton; Paul Kinkle, Bridgeton, New Jersey; Mildred Ledbetter, Charlotte; Betty Ruth Lentz, Kannapolis

ROW 6—Earl Lentz, Kannapolis; Jack Lyndon, Thomasville; Sally McArthur, Wakulla; Mary Stewart McCanless, Salisbury; Carl McCombs, Kannapolis

ROW 7—Thomas McHugh, Lansdowne, Pennsylvania; Barbara McPherson, Burlington; Nathan Miller, Mocksville; Roger Morris, Albemarle; Alan Morton, Huntersville

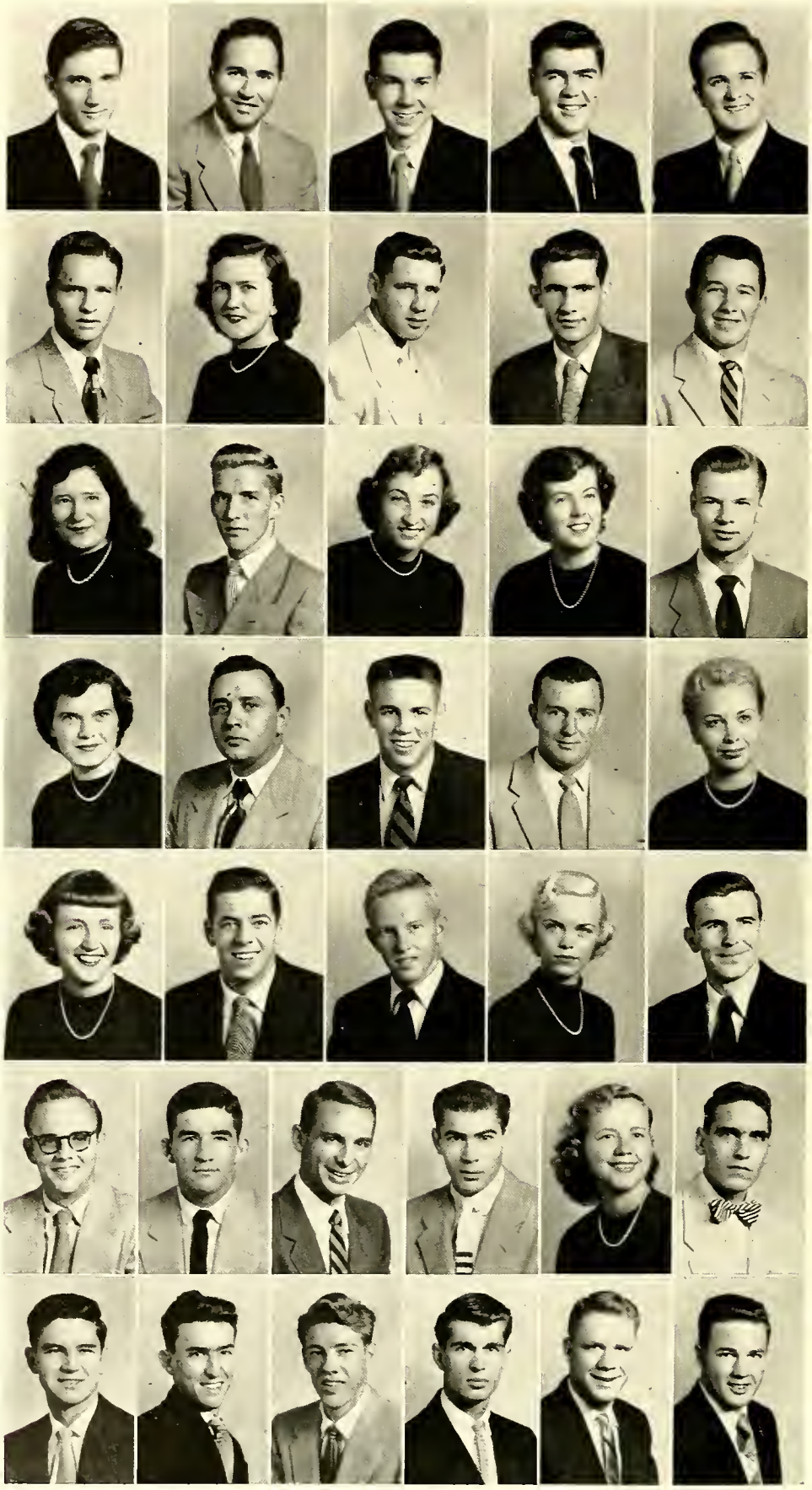

Sophomore Class

ROW 1—William Palmer, Thomasville; Claude Parker, Spencer; Larry Peck, Paducah, Kentucky; Larry Peninger, Salisbury; William Perkins, Salisbury

ROW 2—James Phillips, Mt. Gilead; Claire Pinkerton, Raleigh; Wayne Polyak, Salisbury; Samuel Pressley, Kannapolis; Hal Quinn, Cherryville

ROW 3—Betty Ratledge, Woodleaf; Joe Rink, Salisbury; Betty Sue Rogers, Albemarle; Mitzi Sanders, Burlington; Herbert Schafale, Marion, Illinois

ROW 4—Naomi Scruggs, Salisbury; Charles Smith, Landis; Norman Smith, Mt. Airy; Richard Smith, Salisbury; Joanna Snider, Denton

ROW 5—Lottie Snider, Winston-Salem; Richard Snyder, Burlington; Bobby Sowers, Winston-Salem; Jean Stafford, Lexington; Frank Stenko, Berwick, Pennsylvania

ROW 6—Charles Stimson, Concord; Leslie Swanner, Albemarle; Bill Swing, Lexington; Lewis Thomason, Concord; Joan Trexler, Salisbury; Gary Verell, Salisbury

ROW 7—Hal Washam, Lexington; Billy Weant, Salisbury; Jimmy Weaver, Salisbury; Aubrey Widenhouse, Concord; Harry Young, Salisbury; Bob Youngblood, Albemarle

1. Man or Mouse?

2. Is it poison ivy or magnolia?

3. Quite a load you have there.

4. It isn't that bad.

5. Important date!

6. Baby, it's cold outside.

FRESHMEN

Class Officers

PRESIDENT ..... TOM WARD

VICE PRESIDENT ..... MARY LOU HARRINGTON

SECRETARY ..... MARY CATHERINE MILLER

TREASURER ..... SUE MUMFORD

Freshman Class

ROW 1—William Aaron, Salisbury; Camilla Abernathy, Newton; John R. Alexander, Winston-Salem; Harold Allen, Concord; Mary Ann Artz, Salisbury; Don Barnhardt, Linwood; John Beach, Cherryville

ROW 2—Doris Benson, China Grove; Frank Blackwelder, Mooresville; Pauline Boaman, Souderton, Pennsylvania; Max Bost, Salisbury; Robert Bowen, Winston-Salem; Jean Bowman, Valdese; Jane Bradshaw, Salisbury

ROW 3—James Brewer, Salisbury; Horace Broome, Charlotte; Albert Brown, Concord; Howard Brown; Salisbury; Patricia Brown, York, Pennsylvania; Billy Bruton, Thomasville; Joanne Carter, Charlotte

ROW 4—Thomas Christenbury, Mooresville; William Christenbury, Mt. Mourne; Marie Clary, Greencastle, Pennsylvania; James Cole, Salisbury; Ingle Cook, Kannapolis; Samuel Cope, Mocksville, Patricia Cunningham, York, Pennsylvania

ROW 5—David Dunn, Charlotte; William Epting, Salisbury; George Fish, Lexington; Charles Fleming, Salisbury; Robert Flynn, Somerset, Kentucky; Maurice Foltz, Leaksville; James Forrest, Salisbury

ROW 6—Frances Foster, Salisbury; Leslie Frye, Clemmons; Conrad Gardner, Salisbury; Thomas Graham, Salisbury; Marjorie Greenfield, Brockport, New York; David Griffin, Mooresville; James Griffin, Kannapolis

ROW 7—Samuel Griggs, Salisbury; Julia Hamm, Hanover, Pennsylvania; Lois Harkins, Berlin, Pennsylvania; Henry Harper, Kings Mountain; Mary Lou Harrington, Salisbury; Edward Harviel, Salisbury; Marguerite Hayes, Salisbury

Freshman Class

ROW 1—Patricia Hayes, Charleston, South Carolina; Mari Hege, Salisbury; Billy Hiatt, Greensboro; Julia Holt, Troy; Jack Horton, Concord; Helen Hunter, China Grove; Ronald Hutchins, Winston-Salem;

ROW 2—James Jackson, Concord; Walker Jung, Kannapolis; John Kennedy, Salisbury; Edwin Kiser, Laurinburg; Paul Lee, Aldan, Pennsylvania; Janet Lemmon, Spencer; Charles Leonard, Lexington

ROW 3—James Lineberger, Concord; Kenneth Lingle, Faith; James Livengood, Salisbury; Mary Long, Manheim, Pennsylvania; Elizabeth Lyerly, Salisbury; Robert Matthews, Charlotte; David Milholen, Cooleemee

ROW 4—Mary C. Miller, Salisbury; Carolyn Morgan, Albemarle; Susan Mumford, Glenside, Pennsylvania; Rodney Nantz, Mooresville; Robert Olson, New York, New York; Ned Parker, Polkton; Betty Jean Parks, Thurmond

ROW 5—Dorothy Parks, Union Grove; Millicent Parsons, Charleston, South Carolina; Charles Patterson, Charlotte; Sue Patterson, Concord; Nancy Potts, Lexington; Harrell Powell, Mocksville; Charles Proctor, Salisbury

ROW 6—Robert Rabon, Salisbury; Charles Randall, Cherryville; Connie Ratledge, Woodleaf; Larry Rhye, Mooresville; Julie Riley, Salisbury; Charles Ritchie, Concord; William Russell, Aberdeen

ROW 7—Dean Sheetz, Salisbury; Harold Shelton, East Spencer; Gary Sherrill, Kannapolis; Norris Sherrill, Kannapolis; Lee Shoemaker, Spencer; Larry Sides, Concord; Robert Sides, Kannapolis

Students Whose Individual Pictures Do Not Appear in the SAYAKINI

SENIORS: Ken Mattox, Roy Pickens, Gladys Willer. JUNIORS: Ronald Andrews, Roy Bailey, Harold Carter, Ralph Daniels, Terrell Hall, Herman Hardiman, Robert Kline, Page Lyerly, John Powell. SOPHOMORES: Mary Kelly Hannah, Leonard Kruea, Bobby Lomax, Bruce Lowder, Betty Sue Owen, Crawford Tucker, John Walser. FRESHMEN: Leesa Adcock, Bennett Ballard, Johnny Barnard, Ralph Barringer, Paul Brown, Harry Edwards, William Harrell, David Hoffman, Roy Holland, James Howell, James Hughes, Edward Hunt, Bobbie McKenzie, Carlton Myers, Douglas Paige, Ellen Press, Fillmore Ratledge, Ralph Yarborough, Celina Zamora. UNCLASSIFIED: Rosalie Adams, Nathan Bunker, Doris Crutchfield, Arthur C. Farley, Raymond Hayse, Lois Knox, Hazel B. Newell, Charles Reap, William Riddle.

Freshman Class

ROW 1—Vernon Sigmon, Claremont; Fred Sisley, Charleroi, Pennsylvania; Harley Smith, Salisbury; Sylvia Smith, Kernersville; Iris Starr, Greensboro; Billy Strawn, Kannapolis; Charles Sturkey, Salisbury

ROW 2—William Thomasson, Salisbury; Eleanor Tillotson, Denton; Bonita Troxell, Winston-Salem; Farris Walser, Salisbury; Thomas Ward, Conover; Maxine Weaver, Culpeper, Virginia; Frank Weddington, Landis

ROW 3—Mary Jo Whitley, Morganton; Jesse Williams, Lexington; Richard Williams, Drexel; James Willis, China Grove

New Students, January 1954

SENIORS: Mrs. Tommy Creasy, Joe Wearn, Joan Young. JUNIORS: Roger Gifford, Owen Kelly, Tolbert Lowry. SOPHOMORES: Harry Griggs, Treva Lou Hall, J. C. Minish, Sharon Owings, Shirley Poole, Bob Tenery, Glenn Yarborough, Charles MacLaughlin. FRESHMEN: Virgil Claar, Fred Danner, Eula Scott Dyer, Charles Earnhardt, William Foster, Robert F. Freeman, Jack Harkey, Robert Harrelson, Henry C. Jurney, Gypsy Lee Kennerly, Claude Lieurance, Robert Mabrey, Robert McKinley, Lucian Neal, William Perdue, Howard Whitebred, Charles Floyd. UNCLASSIFIED: Clarinda Britt, Shirley Garland, Frances Kerley, Juanita Maness, Audrey Murphy, Charles Shoe, Charles Smith.

To ACTIVITIES

Another year has just passed and with it another chapter has been added to the great history of Catawba College. The 1954 SAYAKINI staff has worked diligently to publish this edition with the hope that it will remind you of one of the greatest years you have known.

This publication would not have been possible if it were not for the hard work and co-operation of the entire staff. Many long hours were spent making plans, taking pictures, writing articles, soliciting ads, and figuring and refiguring the budget.

All of this work was guided and directed by Mrs. Frances Wentz and Mr. Richard Mears, our advisors. On behalf of the staff I want to express to them our appreciation for their help. The group pictures were taken by Mr. William A. Parker, to whom we express our gratitude for the splendid work that he did. And to the swell kids who comprised the staff, I want to say thanks for the wonderful job that you did in preparation for this publication.

This is your SAYAKINI, and I hope not just another book added to your collection. May it remind you of all that is Catawba.

THE EDITOR

The Sayakini Staff

LILA LEE WATTS ..... Editor
JERRY BLACK ..... Associate Editor
MARY BAME ..... Staff Assistant
BEE BELSHEE ..... Staff Assistant
LOIS HARKINS ..... Staff Assistant
SARA HOWELL ..... Staff Assistant
DOT WALLACE ..... Staff Assistant
JOAN WHITENER ..... Staff Assistant
PEGGY KANOY ..... Typist
TRAVIS STOKES ..... Sports Editor
LARRY FISHER ..... Business Manager
LOIS DUNN ..... Staff Assistant
LIBBY EDMUNDSON ..... Staff Assistant
FRED IRWIN ..... Staff Assistant
CAROL KLUTTZ ..... Staff Assistant
DON MOUL ..... Staff Assistant
ALLAN ROHRBAUGH ..... Staff Assistant
MR. W. A. PARKER ..... Photographer
MRS. FRANCES WENTZ ..... Advisor
MR. RICHARD MEARS ..... Advisor

of Nineteen Fifty-four

The Senate

It is the purpose of the Student Government Association to protect the good name and liberties of the institution and the students; to promote peace and tranquility in the halls; to initiate and supervise student activities; and to strive diligently to promote sound thinking and right acting among all members. Our Motto: "The Betterment of Catawba College to the Satisfaction of the Student Body."

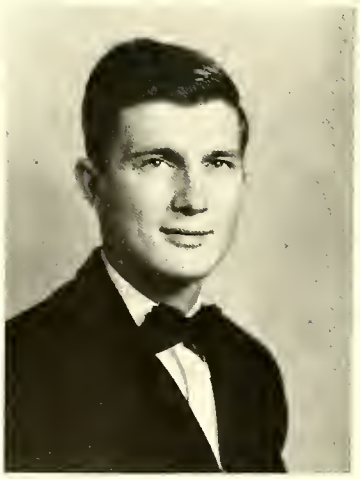

DOUGLAS TURNER
President

Officers

Tom Hamilton ..... Vice President
Mary Louise Peeler ..... Secretary
Nancy Haithcock ..... Treasurer

Members

Larry Fisher, John Deal, Pat Drum, Allen Clark, Hal Washam, Dick Williams, Paul Barnes.
Dr. Lionel Whiston ..... Advisor
Mr. Hansel Hughes ..... Advisor

The Pioneer

Harriet Leonard ..... Editor-in-Chief
Anne Murphy ..... Associate Editor
Larry Peck ..... Business Manager

News Staff

Tom Hamilton ..... News Editor
Mary Lou Eshleman ..... Associate Editor
Reporters: Leonard Crotts, Haskell Duncan, Mary Lou Eshleman, Bill Palmer, Nancy Potts, Jane Moore, Joan Whitener.

Feature Staff

Bob Leonard ..... Feature Editor
Sarah Howell ..... Associate Editor
Columnists: Sarah Howell, Doug Turner, Lila Lee Watts, Pat Chappell, Nancy Sullivan, Harriet Leonard.

Sports Staff

Ray Porter ..... Sports Editor
Tom McHugh, Max Bost ..... Associates
Connie Nolen ..... Girls' Sports Editor

Business Staff

Bill Swing ..... Advertising Manager
Jerry Black ..... Circulation Manager
Circulation Associates: Kat Galloway, Bill Hiatt, Lois Harkins, Jimmy Lineberger, David Dunn, Albert Brown.
Jimmy Livengood ..... Chief Photographer

Advisors

Dr. Andrews, Mr. Jann ..... Faculty

Tony Houser ..... President
Bill Palmer ..... Vice President
Lila Lee Watts ..... Secretary
Ann Hancock ..... Treasurer
Dr. Nita Andrews, Mr. John Williamson ..... Advisors

Sigma Pi Alpha

The purpose of this intercollegiate society is to learn more about the customs and language of foreign countries; and, when possible, to have exchange students and teachers as guest speakers. Students excelling in foreign languages are eligible for membership.

Seymour Scientific Club

This club has for its purpose the stimulation of interest in the sciences and is open to all students enrolled in science courses.

Allen Clark ..... President
Dwight Fickling ..... Vice President
Judy Flatter ..... Secretary
Keith Furr ..... Treasurer
Mr. Hansel Hughes ..... Advisor

Robert Pierce ..... President
Robert Godfrey ..... Vice President
Renate Johnson ..... Secretary-Treasurer
Dr. David E. Faust ..... Advisor

International Relations Club

The IRC through the discussions of world events endeavors to learn more about the factors that shape the future of our civilization.

Writers' Club

The Writers' Club of Catawba College seeks to assemble those students with a common interest and ability in creative writing to provide constructive criticism and discussion, give a chance for an honest evaluation, and offer encouragement in their work.

Bob Leonard ..... President
Pansy Hopkins ..... Vice President
Mary Lou Eshleman ..... Secretary-Treasurer
Dr. Raymond Jenkins ..... Advisor

Y. W. C. A.

We unite in the desire to realize full and creative life through a growing knowledge of God. We determine to have a part in making this life possible for all people. In this task we seek to understand Jesus and follow Him.

ANNE MURPHY
President

Nancy Haithcock ..... Vice President
Joan Whitener ..... Secretary
Dot Arey ..... Treasurer
Harriet Leonard ..... Religion Committee
Connaree Nolen ... Recreation Committee
Libby Greer .. Ways and Means Committee
Mary Bame ..... Community Service Committee
Mitzi Sanders ..... World University Service Committee
Diane Fidler ..... Publicity Committee
Sue Haskins ..... Social Committee
Mary Louise Peeler ..... Orientation Committee

Advisory Board: Mrs. Keppel, Mrs. Dearborn, Mrs. Greene, Miss Black, Miss Welch, Miss Colson, Mrs. Wigginton, Miss Scranton.

Y. M. C. A.

The Y.M.C.A. is open to all men students of the campus who "affirm a faith in one God and a belief in the Christian way of life." Its objectives are those of the National Y.M.C.A. with which organization is has affiliation.

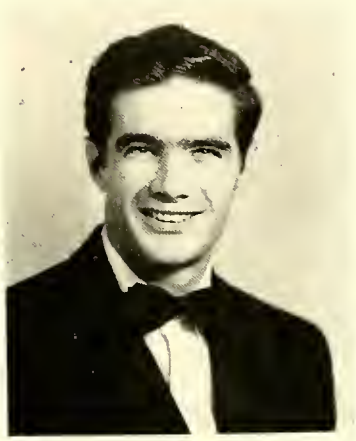

HOYT MCCACHREN
President

Fred Irwin ..... Vice President
Bill Swing ..... Secretary
Sammy Ward ..... Treasurer
Charles Loch, Joe Clem ..... Worship
Larry Peck, Robert Myers ..... Program
Wilbert Batten, Billy Hiatt ..... Campus Service
Bob Godfrey, David Bost .... Community Service
Larry Fisher, Bob Paden ..... Social
Jerry Black, Dwight Fickling ..... World Service

Advisory Board: Mr. Fesperman, Dr. Whiston, Dean Sessoms, Mr. Richards, Mr. Mears.

Tony Houser ..... President
Travis Stokes ..... Vice President
Mary Bame ..... Secretary
Kathy Abernathy ..... Treasurer
Miss Rubie Plant ..... Advisor

Methodist Student Movement

Baptist Student Union

Dwight Fickling ..... President
Annita Elium ..... First Vice President
Betty Plyler ..... Second Vice President
Vera Wilson ..... Secretary
Ann Hancock ..... Treasurer
Dr. Nita Andrews ..... Advisor

George Fitz .....President
Herb Schafale .....Vice President
Sue Haskins .....Secretary
Lottie Snider .....Treasurer
Dr. Lionel Whiston .....Advisor

United Student Fellowship

Religious Emphasis Week Committee

This committee sponsors Catawba Religious Emphasis Week, a period set aside for the special consideration of student's problems in relation to their religion.

Harriet Leonard, Charles Loch .....Co-Chairmen
Miss Welch, Mr. Fesperman .....Advisors

Accounting Club

The purpose of the Accounting Club is to bring together at regular dinner meetings men who are outstanding in the field of accounting, in order to give the practical outlook of accounting to the members of the club, who are taking advanced courses in the subject.

Officers

Murray Burke ..... Vice President

Clyde Brown, Jr. ..... Secretary

Larry Peck ..... Treasurer

Mr. Wilson, Mr. Bell ..... Advisors

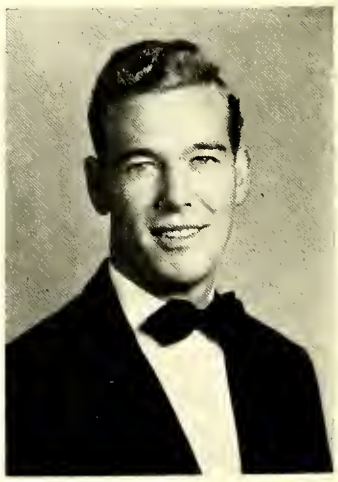

JAMES L. WILLIAMSON
President

Advertising Club

The aims and objectives of the Advertising Club are to bring to the students of Catawba College information concerning advertising and opportunities for practice and experimentation in this field. The Advertising Club provides recreation and social activities for its members and provides facilities for advancement in the advertising profession.

MERRILL BROWN
President

Officers

Henry Efrid ..... Vice President

Marie Kincaid ..... Secretary

Charles Moore ..... Treasurer

Mr. Millard F. Wilson ..... Advisor

Joe Clem ..... President
Sue Haskins ..... Vice President
Bill Swing ..... Secretary-Treasurer
Larry Fisher, Herb Schafale ..... Secretaries of Deputation
Dr. D. E. Faust ..... Faculty Advisor

Adelphians

This group is composed of all students vitally interested in religion. They are active in the religious leadership of the campus and community.

Home Economics Club

The Home Economics Club strives to stimulate interest in every phase of home economics in school, community, state, and nation.

Joan Whitener ..... President
Marie Kincaid ..... Vice President
Lottie Snider ..... Secretary
Margaret Grant ..... Treasurer
Miss Katherine French ..... Faculty Advisor
Mrs. Virginia Clark ..... Faculty Advisor

Dwight Fickling ..... President
Frances Crouch ..... Vice President
Bonnie McRae ..... Secretary
A. M. Kiser, Jr. ..... Treasurer
Dr. Hartung, Miss Black ..... Advisors

Kappa Tau Kappa

The purpose of this organization is for professional and social advancement of the students of Catawba College who are interested in the teaching profession.

Phi Epsilon

Phi Epsilon is an honorary service organization whose purpose is to stimulate scholarship, to develop character, to encourage leadership, and to create good fellowship. Only junior and senior women who have established high scholastic standing and who possess other desirable characteristics are eligible for membership.

Harriet Leonard ..... President
Annita Elium ..... Vice President
Nancy Wright ..... Secretary-Treasurer
Miss Helen Kraiss ..... Advisor

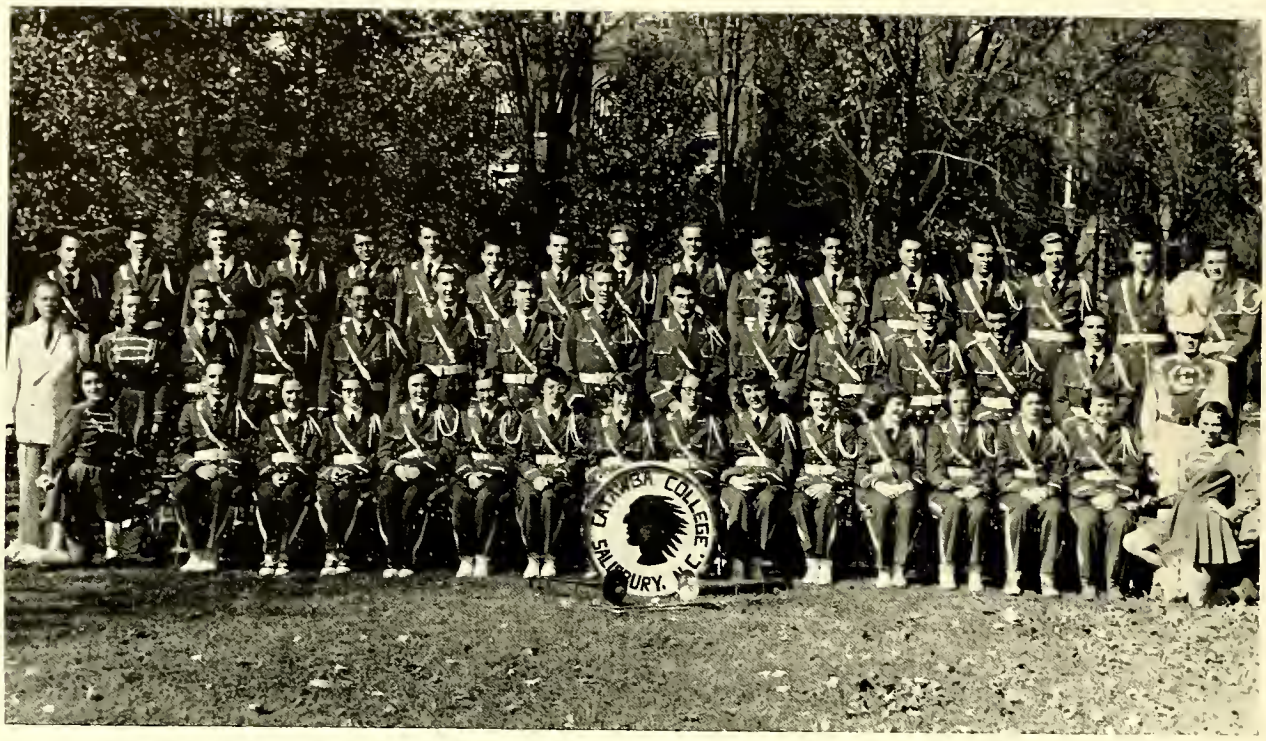

Catawba College Band

Willie Wilson, President; Charles Loch, Vice President; Mary Bame, Secretary; Frank Jones, Treasurer; Henry Forrest, Publicity.

Drum Major: Paul Kinkle.

Drum Majorettes: Sandy Brigham, Jean Bowman, Joan Trexler, Maxine Weaver.

Clef Club
Willie Wilson, President; Charles Loch, Vice President; Mary Bame, Secretary; Frank Jones, Treasurer.

Color Guard
Jerry Black, Robert Green, Bob Youngblood, Ralph Barringer, Ingle Cook.

Catawba College Choir

The Catawba College Choir is composed of those students who have a special interest in music, some knowledge of music reading, and acceptable voices. Under the direction of Mr. John T. Fesperman the organization prepares music for Vesper services, holds a Christmas and Spring concert, and conducts a tour to Pennsylvania and other northern states.

FRAN MACHEN
President

Officers

Fran Machen	President
Tom Hamilton	Vice President
Fred Irwin	Secretary
Haskell Duncan	Treasurer
Tom Hamilton	Librarian
Joanna Snider	Robe Mistress
Mr. John T. Fesperman	Director

The Blue Masque Presents . . .

The Blue Masque strives to promote dramatic interest and activity on the campus and in the community.

Executive Board

Frank Harrison ..... President
Hoyt McCachren ..... Vice President
Mary Sue Bradley ..... Secretary
Bill Swing ..... Treasurer
Sally McArthur ..... Social Chairman
Oliver Link, Bob Leonard .... Class Representatives

Permanent Production Board

Bob Leonard ..... Chairman
Frank Harrison ..... Blue Masque President
William Jenkins ..... Technical Director
Hoyt McCachren ..... Master Electrician
Pat Chappell ..... Costume Manager
Richard Ayers ..... Business Manager
Betty Ann Bredbenner ..... Make-up Chairman
Mr. B. M. Hobgood ..... Advisor

. . . Bright Blue

Top Right ..... Carolina East

Middle Left ..... Low, Low, Low

Middle Right, Pink Cloud Number Nine

Bottom Left, Cremation of Sam McGee

Bottom Right .... You Haven't Lived

Cheerleaders

The Cheerleaders lead yells at football and basketball games, lead school parades, sponsor pep rallies and bondfires, and promote general school spirit for all activities connected with the athletic program.

Lois Dunn, Co-chief

Harold Hagler, Co-chief

Nancy Haithcock

Mary Sue Bradley

Larston Reitzel

Sammy Ward

Tommy Ward

Peggy Bernhardt

Mabel Patterson

Mary Catherine Miller

Sammy Ward ....President

Harold Hagler
Vice President

Lois Dunn .....Secretary

Mary Sue Bradley
Treasurer

Pep Club

The purpose of the Pep Club is to promote school spirit in general and good cheering sections at the college's athletic events.

Dot Snyder ..... Zartman
Betty Ann Bredbenner ..... Home Ec
Dot Arey ..... Claremont
Charles Loch ..... S-R Dorm
Connie Gardner ..... Administration Building

House Presidents

Union Committee

Anne Murphy ..... Chairman

Members: Sue Haskins, Nancy Widenhouse, Sammy Ward, Leonard Crotts, Larry Fisher, Nancy Sullivan, Frank Harrison, Lois Dunn.

To ATHLETICS

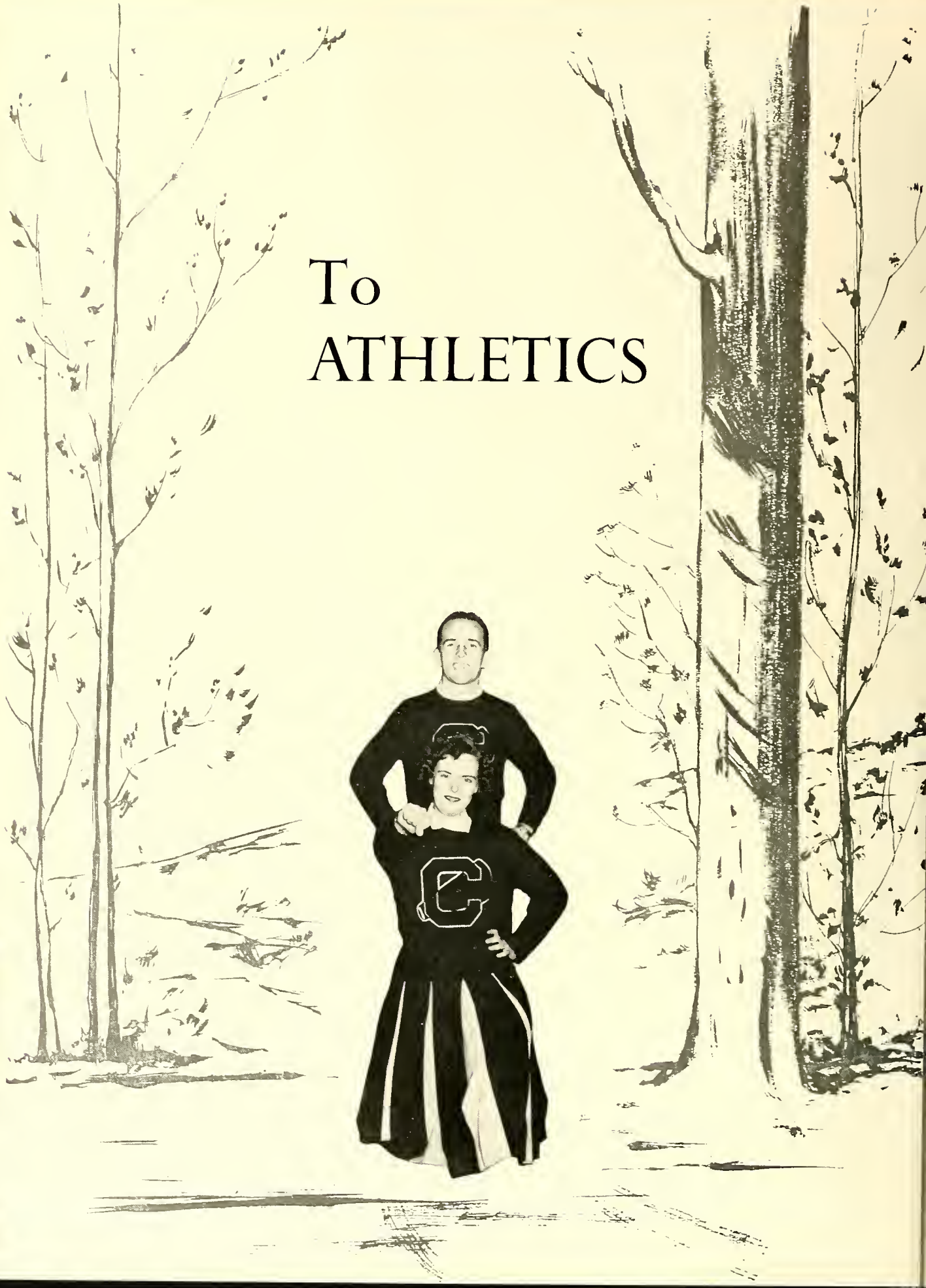

POWELL

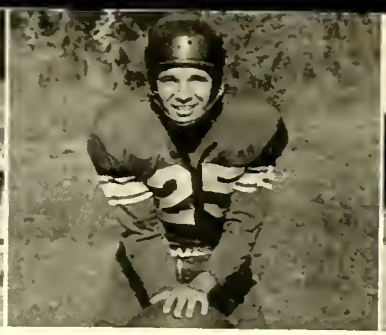

BARNES

OLSON

CARTER

CATAWBA

HALL

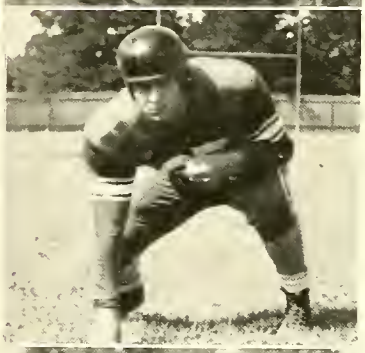

G. SHERRILL

GARDNER

ATHLETIC COACHES: MARION RICHARDS, EARL RUTH, CLYDE BIGGERS.

SNYDER

POLYAK

YOUNG

B. SMITH

GARLAND

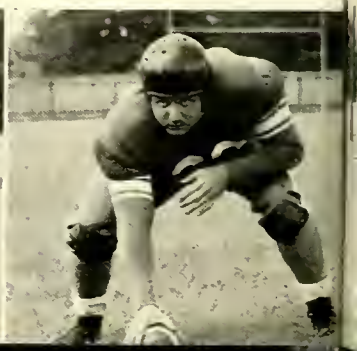

SWANNER

HOOD

KLUTTZ

D. SMITH

FOOTBALL

HOLT

Harvey Stratton and Bill England, Co-Captains

PEELER

CRANE

NANTZ

LYERLY

N. SHERRILL

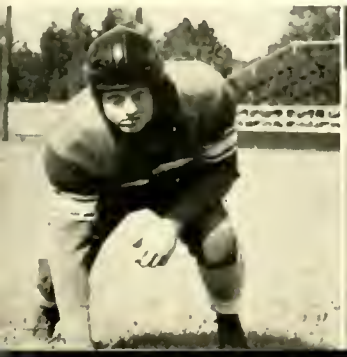

QUINN

WHITMAN

1953 Football Team

Using the T-formation for their first time, this year's team finished in second place in the North State Conference. Although most of the players were unfamiliar with the new system installed by headcoach, Clyde Biggers, the team played a rough ten game schedule, in which they won four, lost five, and tied one of the games.

The squad got off to a slow start, losing to V. M. I., but they improved steadily and beat the strong Lenoir-Rhyne opposition in their final game of the season. Bill England, Dick Smith, Terrell Hall, Johnny Powell, and Harvey Stratton were named to the All-Conference team; Co-Captain Harvey Stratton also received honorable mention, Little All-American and was named to the All-State team.

Six seniors played their last game for the Indians at Lenoir-Rhyne on Thanksgiving Day. The graduating seniors are Howard Crane, Bill England, Elbert Holt, Bill Kluttz, Bill Peeler, and Harvey Stratton.

Indians Lose Opener

Catawba's opening game with V.M.I. resulted in a 44-0 defeat at the hands of the powerful Cadets. Johnny Mapp, a fleet halfback, was the sparkplug for the Cadets as he scored four times. One bright spot in Catawba's game was the passing of Paul Barnes who completed ten passes in eighteen attempts.

Newberry Upsets Catawba

Newberry upset Catawba by a score of 14-2. Catawba's two points were scored by guard Johnny Powell, who blocked a kick near Newberry's goal resulting in a safety. Catawba's new T-formation showed much improvement over the V.M.I. game.

Pirates Edge Indians In Thriller

This game was a moral victory for the Indians as they gave the powerful and heavily favored Eastern Carolina Pirates a close battle, losing by 13 to 6. The entire Indian team played great ball with Howard Crane outstanding with his rough blocking and tackling. Harvey Stratton scored Catawba's touchdown on an intercepted pass and a 46 yard runback through a broken field.

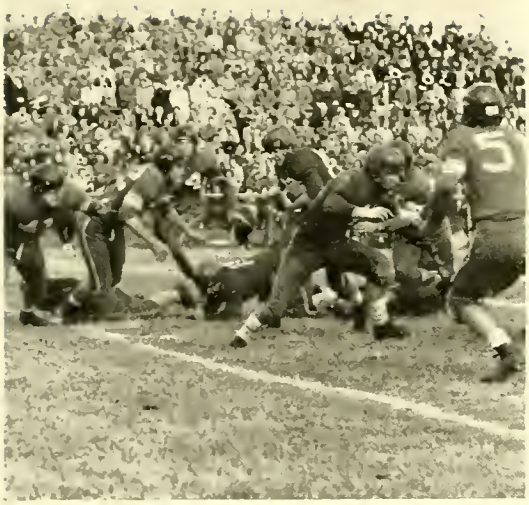

Tribe Nips Western Carolina

With the steady improvement of the T-formation the Indians downed the Western Carolina Catamounts 13-12. Freshman Rodney Nantz led the team to victory from the quarterback station. He scored one of the touchdowns while Crane marked up the other one on a pass from Carter. Barnes converted for the extra point that decided the game.

Indians Surprise Appalachian

Catawba's improving team came into the limelight by upsetting the Mountaineers 14-13. Nantz scored once and Fred Sisley marked up the other on a pass from Les Swanner. Again it was the extra point booting that won the game with Barnes and Swanner coming through. The defensive play of the Indians stood out as they stopped the App's talented Shorty Gabriel. Linebacker Stratton intercepted three stray passes as England, Powell, and Crane stopped the running attack.

Catawba, Elon Tie 21 All

In the fading minutes of the game Carter led the team 60 yards to the goal for the tying touchdown. Stratton kicked his third extra point of the night and the battle ended in a deadlock. This was a thrilling game as Elon, with its powerful and speedy halfback, John Platt, gave the Tribe defense a busy night. England and Hall played outstanding ball in the line for Catawba.

Catawba Loses To P. C.

In a see-saw battle Presbyterian College nosed out Catawba 26-19, with a barrage of passes in the last minute of the game. Thirty seconds before, Catawba had tied the score 19 all. Scoring for Catawba during the contest were Holt, Smith, and Hood.

Wofford Noses Catawba In Homecoming Tilt

After scoring 14 points in the first half, Wofford's Terriers were unable to move the Tribe defense, and the game ended 14-6. The Indian tally came in the fourth quarter with Carter flipping a 20 yard pass to end Sisley. Terrell Hall and Bill England led the Catawba line in holding the Terriers scoreless in the second half.

Indians Smash Guilford

The Tribe, led by two Salisbury boys, Connie Gardner and Dick Smith, conquered Guilford 18-0. The first TD drive was led by Holt and Carter. The second tally was scored by Smith and it came as a result of a blocked kick by Bill Smith. In the third quarter Stratton intercepted a pass and later Connie Gardner scored on an end run. Peeler, England, and Crane played outstanding ball by holding the Quakers scoreless.

Catawba Stops Lenoir-Rhyne

Catawba ended the season by defeating Lenoir-Rhyne 14-0 in Hickory on Thanksgiving Day. Dick Smith and Terrell Hall scored the Indians' two touchdowns. Hall's score came from a blocked kick, when he picked up the ball and ran 15 yards to score.

1954 Basketball

Scores

DATE	OPPONENT	WE	OPPONENT
Dec. 2	McCrary	52	67
5	Presbyterian	44	55
9	McCrary	56	71
11	Newberry	70	66
12	Presbyterian	34	55
14	Eastern Carolina	43	84
15	Atlantic Christian	65	88
Jan. 6	Newberry	82	68
9	High Point	77	73
13	Lenoir Rhyne	58	75
16	Elon	53	66
23	Appalachian	64	62
25	Eastern Carolina	54	63
27	Belmont Abbey	67	79
30	Elon	58	69
Feb. 3	Guilford	60	57
6	High Point	60	61

BILL MCKAIG

Captain

Catawba's 1954 basketball team, coached by Earl Ruth, had to depend on speed, rather than height in the games. However, they were still unable to match their taller and more experienced opponents. Coach Ruth switched his men around consistently in order to find a winning combination. Captain Bill McKaig, a veteran star at Catawba, led the team with his steady all-round playing.

At the end of the first half of the season the Indians had surprised many spectators by beating High Point, Appalachian, Guilford and Newberry. Although the Indians were not expected to be contenders for the crown, they were holding down sixth place in the conference at the midway point. Ray Porter, Warren Summy, Jack Lyndon, Jack Procter, Wayne Beaver, Bill Irvin, Roy Holland, Earl Lentz, Curt Edwards, Harold Carter, and Bob Miller were the players seeing plenty of action.

The only players that will be lost from this year's squad are Bill McKaig and Jack Procter. McKaig, who performed well for the Indians for the last four years, will be hard for Coach Ruth to replace. With a large number of returnees, the prospects for next year should be brighter.

Baseball

The 1953 baseball squad, under the direction of Coach Marion Richards, nailed down second place in the western division of the North State Conference. Only Lenoir-Rhyne, with its veteran lineup, was able to beat the Indians consistently.

The Indians lineup was as follows for the majority of the season: Charlie Potts catching, Jim Luciana on first, Hal Washam at second, Harvey Stratton at third, and Kenny Brown as shortstop. Buzz Fortenberry, Steve Kostow, and Dave Hodge were in the outfield. Pitchers included John Deal, Bill Lippard, Russ Clark and Fred Duncan. Bob Sowers and Wayne Polyak, freshmen, were the club's most called on reserves.

Potts, a senior playing his first year on the starting nine, was noted for his ability to handle the pitchers. Another outstanding new player was Washam, who showed signs of being one of the team's big assets both as a fielder and a hitter.

Veterans Stratton and Luciana saved many games with exceptional fielding. Stratton also lead the team in hitting. Brown, although not a hard hitter, ably handled the shortstop area. Fortenberry, Kostow, and Hodge played outstanding ball for the Indians. Kostow was noted for pounding homeruns, Fortenberry for his terrific line drives, while Hodge seemed to come through consistently by outsmarting the opposing pitcher.

John Deal and Bill Lippard were the most consistent pitchers. Deal overpowered opposition with a blazing fast ball and sharp-breaking curve, while diminutive Lippard used tricky, well-controlled pitches. These two hurlers gave the Lenoir-Rhyne Bears some tough ball games. Duncan, a freshman, showed signs of becoming one of Catawba's best pitchers.

Intramurals

The intramural program provides opportunities for each student to participate in athletic activities of his own choice, and is under the direction of the Department of Physical Education. Hunter Wells was intramural manager for all of the activities.

The boys' intramural program was highly successful on campus this year with a large number of students participating. Touch football, volleyball, basketball, tennis, horseshoes, and softball were the major sports scheduled.

Section E of Salisbury Rowan Dormitory dominated the first half of the season. In the touch football championship game, E Section came out on top by beating B Section. Section E won the finals in the double elimination tournament by beating the Day Students' team, and thus became volleyball champions. Jack Snyder was manager for Section E in both sports.

In Memoriam

Gordon A. Kirkland

The annals of 1953 recorded the passing of one of Catawba's most beloved faculty members, Coach Gordon Kirkland. The deep feeling for Coach Kirkland was exemplified by the manner in which those who knew and loved him sought to stay by his side through days of crisis during his extended illness.

It was he who led the Catawba football team through the golden era of the forties. Certainly the athletic department will miss him for many years. He stood for what we all strive to achieve—play a good, hard game and play it well.

Varsity Club

The Varsity Club is composed of men who have earned a letter in at least one of the three major sports. Colorful initiation is prescribed for prospective members.

Officers

Harvey Stratton ..... President
Bill England ..... Vice President
Baker Hood ..... Secretary-Treasurer
Coach Biggers ..... Advisor

HARVEY STRATTON
President

Major Club

The Major Club is composed of all those students who are majoring in physical education. It provides fellowship and instruction in all fields of physical activity. Its purpose is to create and stimulate a wide, intelligent, and active interest and participation in health, physical education, and recreation activities.

PAUL BARNES
President

Officers

Paul Barnes ..... President
Harvey Stratton ..... Vice President
Sally McArthur ..... Secretary
Bill England ..... Treasurer

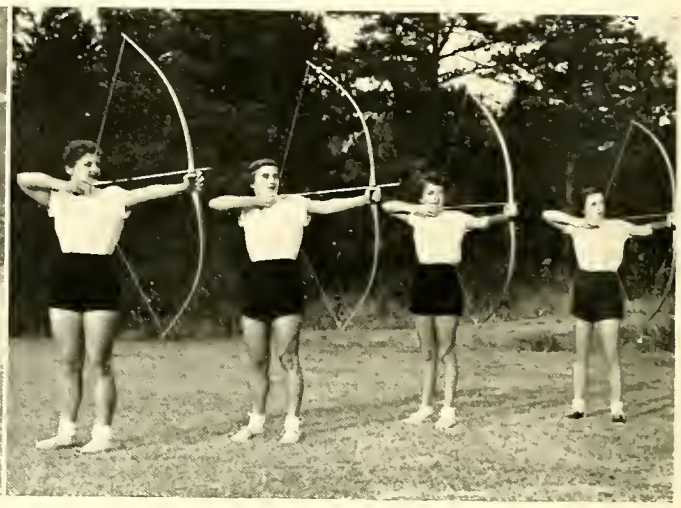

Women's Athletic Association

The purpose of the W. A. A. is to promote physical efficiency and to develop good sportsmanship among the students of Catawba College by fostering an interest in sports. The organization sponsors an intramural program of dual, individual, and team sports and is responsible for the annual May Day Pageant.

W. A. A. Cabinet

Margaret Grant ..... Vice President
Connaree Nolen ..... Secretary-Treasurer
Mabel Patterson ..... Fall Manager
Jane Moore ..... Winter Manager
Libby Greer ..... Spring Manager
Martha Leonard ..... Publicity Manager
Miss Helen Kraiss, Mrs. D. C. Dearborn ..... Advisors

PAT BRANDT
President

To FEATURES

Class

SENIORS

Pat Drum

Harvey Stratton

SOPHOMORES

Sally McArthur

Tommy McHugh

Favorites

JUNIORS

Margaret Grant

Paul Barnes

FRESHMEN

Mary Catherine Miller

Dick Williams

HOMECOMING

Frankie Brown, Queen; Jane Morgan and Joyce Patterson, Attendants.

Top Left:
S-R Dorm Decorations

Middle Left:
Blue Masque Float

Middle Right:
Zartman Circus

Bottom Left:
Seymour Scientific Float

Bottom Right:
Kappa Tau Kappa Float

Miss Pat Drum, Queen

MAY DAY

Miss Jane Morgan
Maid of Honor

Attendants

Seniors: Peggy Barnhardt, Fran Machen, Joyce Patterson; Juniors: Margaret Grant, Johnsie Hiatt, Barbara Jones; Sophomores: Mary Sue Bradley, Ann Hancock, Sally McArthur; Freshmen: Marjorie Greenfield, Mary Lou Harrington, Mary Catherine Miller.

Who's Who at Catawba

Seven leading Senior students of Catawba College were selected by a special committee of students and faculty to receive the special honor of membership in Who's Who in American Universities and Colleges. They were chosen on the basis of scholarship, leadership, and potentialities.

FRONT ROW, LEFT TO RIGHT

Patricia Ann Drum ..... Lincolnton, N. C.
Harriet Virginia Leonard ..... Lexington, N. C.
Dorothy Elaine Arey ..... Harrisonburg, Va.

SECOND ROW, LEFT TO RIGHT

Sammy Wilson Ward ..... Conover, N. C.
Hoyt McKee McCachren, Jr. .. Harrisburg, N. C.
Joseph Henry Clem ..... Thurmont, Md.

THIRD ROW

John Hugh Deal ..... China Grove, N. C.

Corriher-Linn-Black Library

. . . There's a tower that is piercing the heavens
And a campus of fond memory lanes.
Higher than the walls of man's making
Are the thoughts of my sojourn there;
Brighter than the sun upon waking
Are the friendships time cannot outwear.

Compliments of

MAYFIELD'S FURNITURE STORE

219 N. Main St.
Salisbury, N. C.

Compliments of

EARLE'S OFFICE SUPPLIES

119 W. Innes St.
Salisbury, N. C.

Compliments of

FULTON STREET PHARMACY

916 S. Fulton St.

Phone 876

Salisbury, N. C.

KLUTTZ MUSIC COMPANY

"The Best in Music and Musical Instruments"

Phone 5902

201 S. Church St.
Salisbury, N. C.

Compliments of

Radio Station WSAT

"Serving Salisbury and Surrounding Vicinity"

Salisbury, N. C.

Compliments of

FISHER-THOMPSON HARDWARE CO.

105 N. Main Phone 110

Salisbury, N. C.

Campliments af

RUSTIN FURNITURE CO.

Phane 1738

115 W. Innes St.

Solisbury, N. C.

CASPER'S

"Shaes yau lave—with names yau knaw"

105 N. Main St.

Salisbury, N. C.

Campliments of

STANBACK COMPANY LTD.

Manufacturers of
Stanback Headache Pawder
and Stanback Tablets

Salisbury, N. C.

Compliments af

PHIL'S FAMILY SHOE STORE

Main Street

Salisbury, N. C.

Students All Agree
Far Top Quality Sparting
Gaods It's

SALISBURY SPORTING GOODS STORE, INC.

117 E. Innes St. Phone 117

Salisbury, N. C.

Compliments af

GOODMAN LUMBER COMPANY

Phane 305 or 306

Salisbury, N. C.

ARNOLD'S

"Yaur guide ta better fashians"

108 S. Main St.

Salisbury, N. C.

Campliments af

OAKES MOTOR COMPANY INC.

DeSata - Plymauth
Sales and Service

1415 S. Main Phane 2347

Salisbury, N. C.

HARDIMAN AND SON, INC.

"The Cut-Rote Furniture Store"

Innes & Lee Sts. Phone 1042
Salisbury, N. C.

Shop NORMAN'S
"The Home of Good Furniture"

Phone 222

R. W. NORMAN CO.
225-227 N. Moin St.

Salisbury, N. C.

FAMILY STUDIO

"The Home of Fine Photos"

Phone 4147

126½ E. Innes St.
Solisbury, N. C.

Compliments of

BELK-HARRY COMPANY

118 S. Moin St.

Solisbury, N. C.

Compliments of

THE GOLD SHOP

130 S. Moin St.

Phone 461

Solisbury, N. C.

Compliments of

SALISBURY LAUNDRY

Phone 292

135 E. Fisher St.
Solisbury, N. C.

"Visit
ond
Buy"
AT

MAYNARD MUSIC CO.
108 W. Innes St.

Salisbury, N. C.

Enjoy Good Food
AT

DI MIZIO'S

Itolian-Americon Cuisine
836 S. Main St.
Solisbury, N. C.
On U. S. Highwoy 29

Compliments of your

Chrysler-Plymouth Dealer

FOIL MOTOR COMPANY

211 E. Innes St. Phone 2217

Solisbury, N. C.

Best Wishes
From

OIL PRODUCTS CO.

Phone 1216

Solisbury, N. C.

Compliments of

TREXLER BROTHERS, INC.

"Salisbury's Store for Men"

221 S. Main St.

Solisbury, N. C.

PET
ICE CREAM
"a health food"

Compliments of

POLYAK SHOE REPAIR SHOP

Innes Street

Solisbury, N. C.

Compliments of

PEPSI-COLA

Personal Best Wishes

from

J. ALLAN DUNN

Photos by

WALLER AND SMITH

Raleigh, N. C.

Engravings by

CHARLOTTE ENGRAVING CO.

Charlotte, N. C.

Printed by

LASSITER CORPORATION
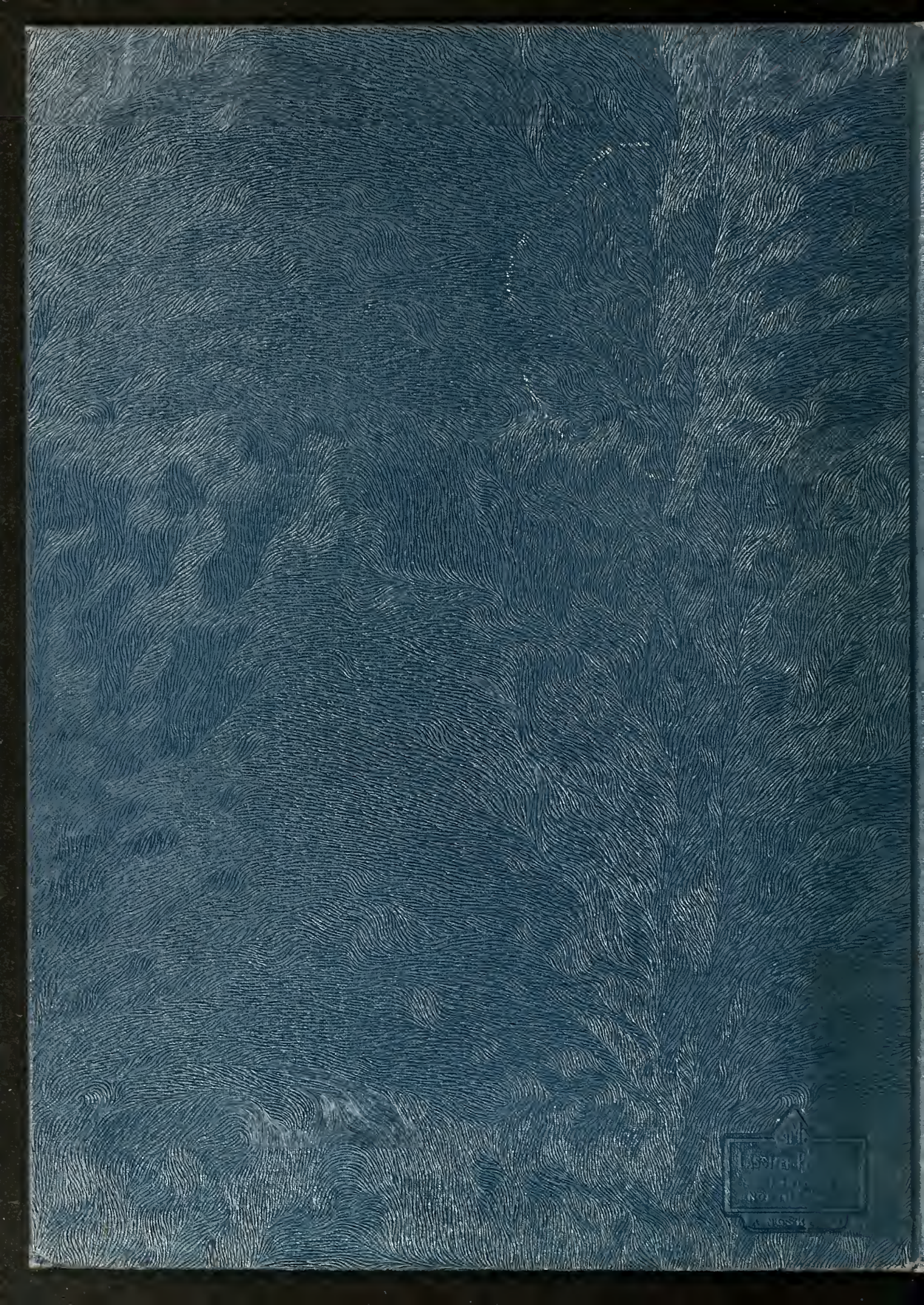
Charlotte, N. C.